Campanile '58

Karen P. Curtis
2832 E. 6th Street
Long Beach, Calif.
Ge. 9-7945

Karen,
To a real sweet girl. Luck always in everything you do.
Mickey Sarkin
Σ

Dear Karen,
although I have only known you for a little while I know you are a real sharp gal. I think you have a real neat personality and I wish you the luck in whatever you do.

Karen,
May the best of everything be yours always. You are a darling girl with a bubbling personality. Have loads of fun this summer.
Sandi
Dickie

K aren
I think youre really tough and we should get lots of yoyo.
Jake Moore
Arthur
Dwyer

To a real cute girl in Yoga. Best of luck next year in whatever you do.
Rodger Buckingham
ΣΧΞ

Karen,
I've only been trying to sign your autograph for three days. I really think you're a sharp girl. Let's get together this summer.
Love ya
Sally Spencer
ΦΣΤ
Δ

[illegible]

Karen,
It's been awhile since I've written you but I've been busy growing you hope you've been growing too. I hope you've had a great summer. Mine's been great. I've been to the beach a lot & had a blast. Maybe I'll see you this summer too. I think you're real sweet & globes of fun

Love, Karen

Karen,
A truly wonderful girl who's been a real blast knowing. Lots of fun this summer. I will see ya next year.

Love, Laurel

Karen,
I have enjoyed knowing you. Hope to see you in Wisconsin next year

Mike Brown

Karen,
Well its Campside again & time to say goodbye. I'm glad I've been able to know you. Just think of all the interesting things we have been through. I'm glad we've been friends. I'll probably see you this summer.

Love Tammie

Karen,
It has been so much fun this year. Just think next year we will be out of school. "Can't wait". Really, I have had fun knowing somebody with the same name as mine. Sure hope we don't get in any more trouble with other Curtis next year. I was really surprised to hear I had Romatic fever.

Have a blast this summer. Seeya.

Love Pat

Karen,
We've had lots of fun this year hope it will be the same next, if I'm a senior.
Dawn

Karen,
I have known you a long time and I think you are a wonderful girl. Remember when we were in Miss Doziers and Mr. Moores? Especially in 9th grade. It just doesn't seem that all those years have gone by.
Best of Luck
Suzanne

Karen,
It's been a wonderful year. I hope you have had as much fun this year as I did. I hope I see you this summer and next fall. The Best of Luck in Everything.
Duncan McIntosh
- Athos -
"59"

Dear Karen,
It sure has been swell knowing you this year and sitting next to you in geometry. I hope you have a wonderful summer and I'll see you next fall.
Love Ya,
Deanne
Barlow

To a real good kid, girl year and next
— always!
Skip —
Jasper
B. S.

WOODROW WILSON HIGH SCHOOL

Long Beach, California

Karen,
I hope you
stay as sharp
as you are, you're
a darling girl.
Best of luck always
Dee

wilson

JUNE, 1958

■ **These** were our editors:

Kenny Guido
Linda Thias

■ **The guys** who took, or drew, printed, prepared, pilfered, and perspired over our pictures were:

Rick Drobner
Bob Sawyer
Jason Smith

■ **The gals** who wrote and checked, and rewrote and checked, were:

Sally Brown
Lynn Cluff
Diane Cross

■ **The people** who worried about Seniors were:

Faye Baldwin
Melinda Howe
Betty Welles

■ **The ones** who did the layouts and spade-work, the schedules, the publicity, and the thousand other tasks which we thought necessary were:

Lorelei Andrew
Becky Greer
Russ Harrigan
Laurel Jolly
Nancy Martinez
Jackie Monroe
Sue Perry
Pamela Peterson
Lou Ann Tanner

■ **These guys** took our copy, deciphered it; and set it in type:

Bob Tucker
Russ Hindman

■ **These people** (older types) took roll, payments, and aspirin:

Mr. Lloyd Dunlap, Faculty Adviser
Mrs. Clarice Lugli, Student Body Banker
Mr. Max Morrison, Printing Adviser

■ **Our thanks** also go to:

Mr. Lynn Hawkins, Photography
Green's Printers & Stationers
Mr. Harry Caywood, Engraving

TABLE of CONTENTS

ADMINISTRATION	Page 12
SENIORS	Page 32
JUNIORS	Page 58
SOPHOMORES	Page 66
WILSON WORK	Page 76
WILSON GOVERNMENT	Page 98
WILSON LIFE	Page 118
WILSON CLUBS	Page 138
WILSON SPORTS	Page 150
WILSON ADS	Page 176

Karen
Had a wonderful time in all the classes this year. remember Mr. Petrie, have fun
Dony Boeckler

Karen, best of luck to a darling girl. I wish we could have a few faints with Yoga in the future.
Barbara

Karen, have a wonderful year ahead of you and I know you'll love every minute of it. With your looks and personality you have nothing to worry about. Stay as sweet as you are, always.
Love,
Melinda Howe
-MING-
+
ZYgomas

Karen!
Sister of the year!
You are a terrific
ami member, and
I hope I see you
when I come back
to meeting this summer.
Love
Dale DaGrasio

OUR THEME

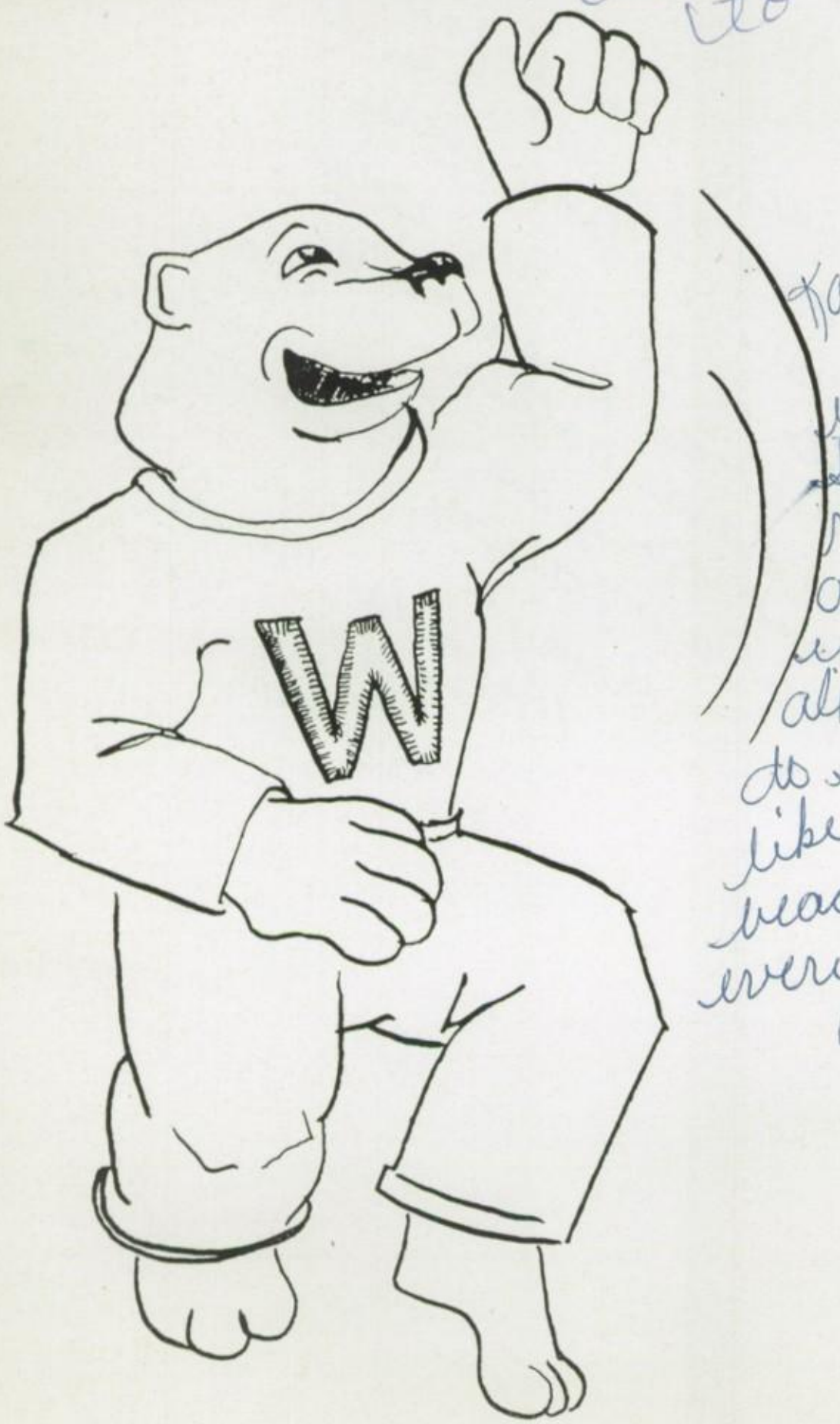

Karen,
When you
stride with me
sometime again I
will promise not to go
over the curb. Luck
to you always.
Carol Rent

Karen,
I'm so glad that
we became better
friends this year. I
really think you're
a darling girl and
you have a neat perso
ality. I sure hope we
do something this summe
like go to the show or th
beach. Good luck in
everything you do.
Love ya,
Judy
Coakley

Karen
You have been a
real sweet girl this
year and all the other years
I'm sure be good to the
boys Walt-ALES—

Karen
It has been a
blast having you
sit in front of me
in Peters class this
year although we
all got in trouble.
Have fun this summer.
Best of luck
Paula Curtis

Karen
It's been a
pleasure being able
to know you a
little better this
year. Have fun in
Yoga. Good luck,
this summer &
next year
Roger Lopossa
-H-

Karen,
I really wish
we could have
been better friends
this year - it would
have been great to
know you - I hope
so next years.
Good Luck Always
Pat Johnson

Karen
I have really had
lot of fun this year
and knowing you
made it a lot more
fun. I wish you
lots of luck ever
Susie

IS...

HATS

To one of the cutest Juniors I know. Best of luck next year and this summer.
Bill Roberts

Hi Karen:
It has been fun knowing you during these previous two years at Wilson. I think you are a real cute gal with a sweet personality. Hope to have you in some of my classes next fall. Be good & all the luck & happiness you can hold. May God bless you.
Love ya,
Gloria Nevins

■ **Hats Off!** A deep and respectful bow in the direction of all the wonderful people of Wilson! A salute to the students and faculty who have made all of us proud of our beloved Woodrow Wilson High School. We think the efforts of everybody connected with Wilson have been successful, and we think recognition is due. Surely the Seniors, now ending their years at Wilson, deserve a "Well done." Hats off to them! And what of the underclassmen who have done the work which, in time, will lead them to the proud estate of Seniors? We say, "Hats off to the Juniors! A salute to the Sophomores!" We believe that the purpose of a yearbook is to give recognition to the people and their qualities which have made the year past both successful and pleasant. This book is our way of saying "You've done a good job. You've made Wilson a wonderful school. Our Hat's off to all of you."

Karen
although I don't know you very well It's been great battling against Mr Peters. I hope that next year we can be better friends.
Luck to a wonderful girl.
Janice Gill

Karen - You are a real sweet girl and want to wish you all the luck in the world. I'll see you next year and maybe this summer. OK.
Lots of Love,
Francie
-SFO-

Karen
Best of luck although you won't need it
Love
Sue
N
O

Karen
I hope I see you again next year. I have fun this summer. Don't stay at the beach too long or I'll get jealous of your beautiful tan.
Stay cool
Doug Taylor

Hi Karen -
I've enjoyed knowing you this year and hope we see a lot of each other next year. Your a real nice girl and I know you'll always be popular. Wherever you go, lots of luck
George Hall

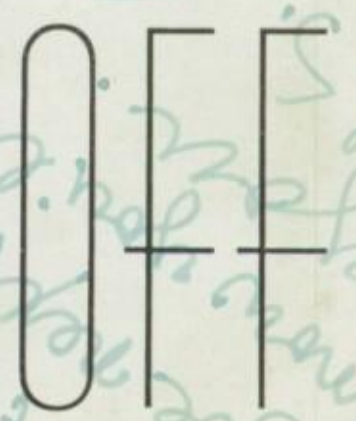

The Patio, Where Wilson Gathers

Wilson-Among the Most Beautiful

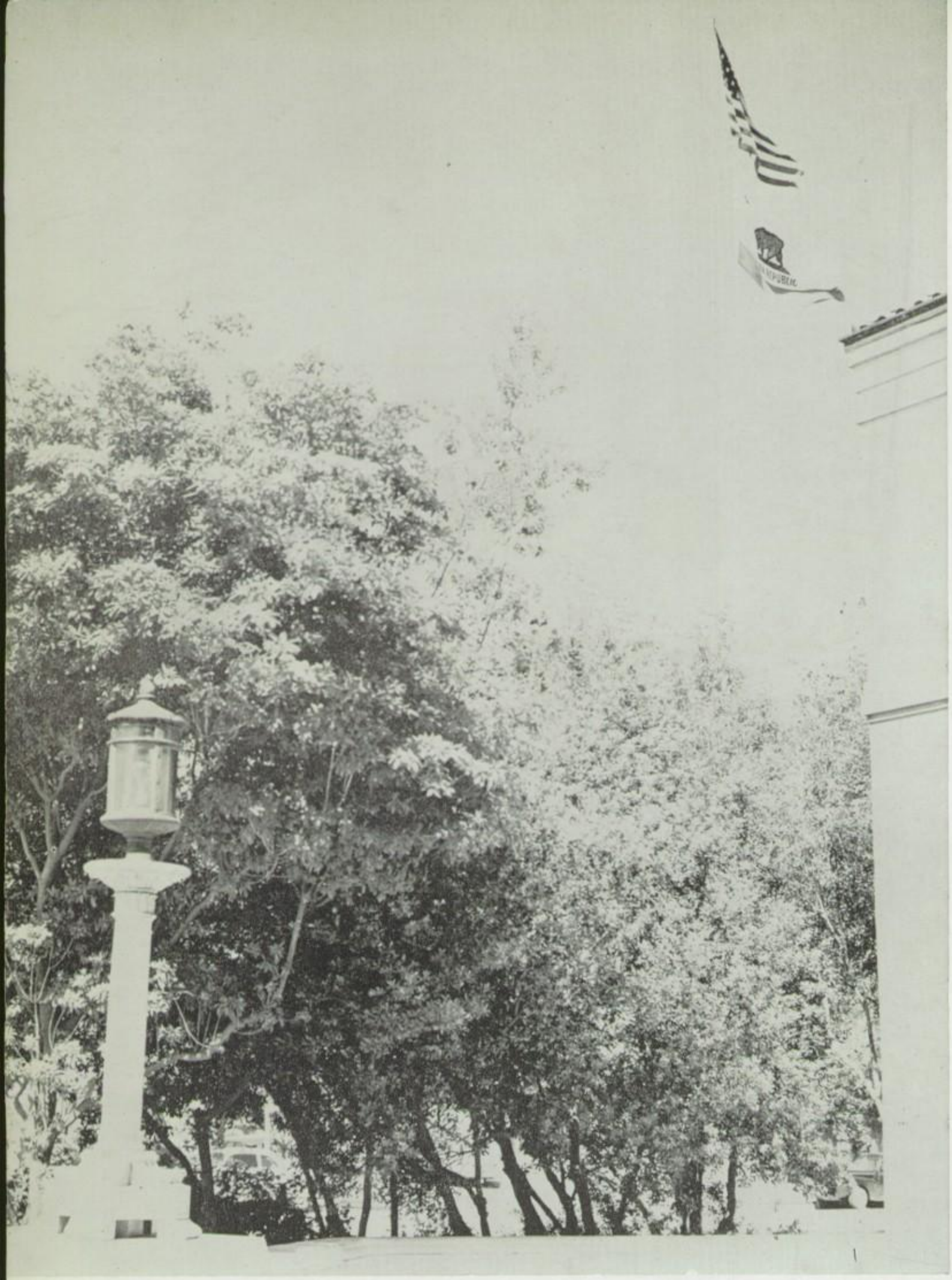

THE WILSON SCENE

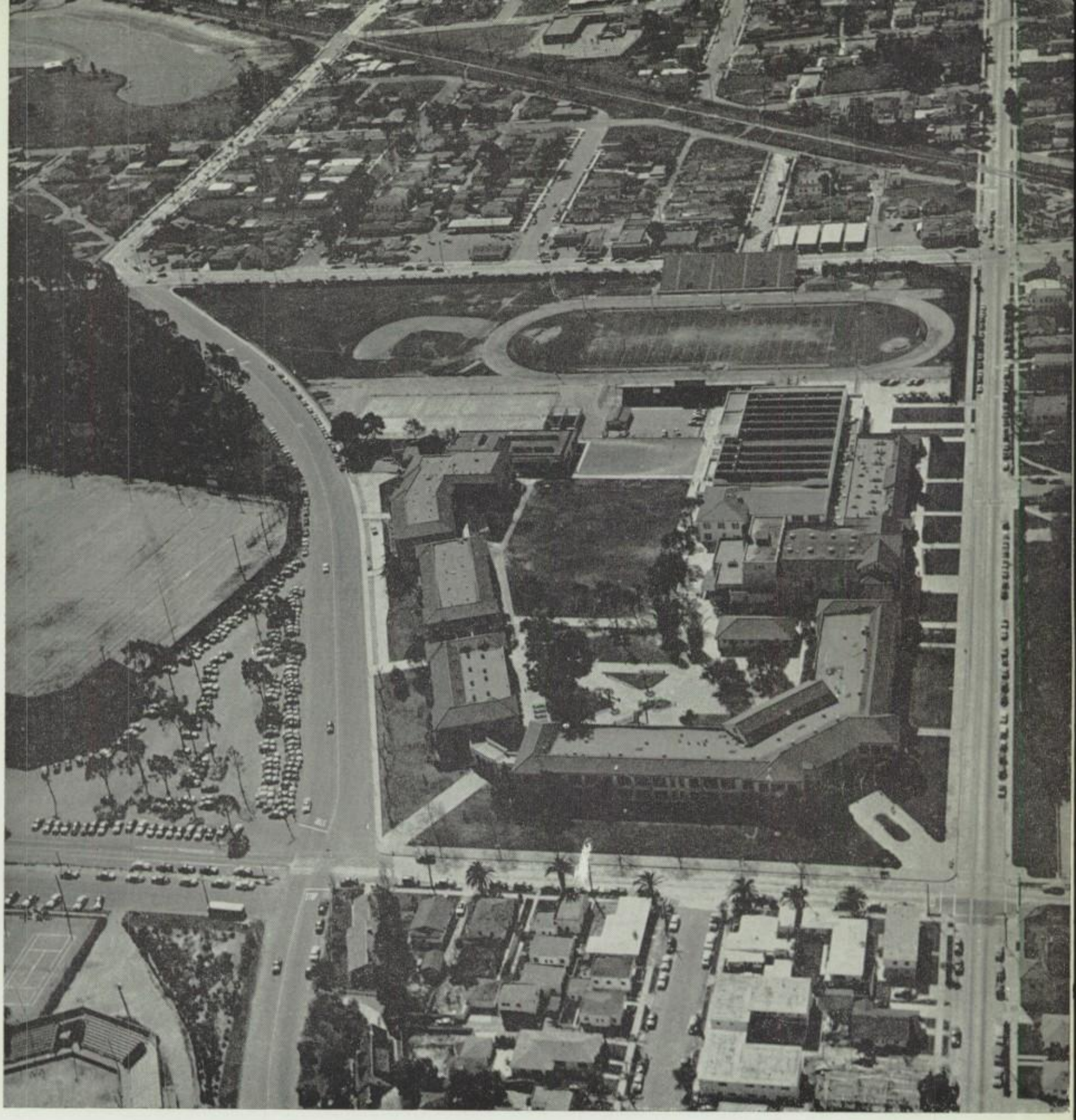

THE WILSON SCENE

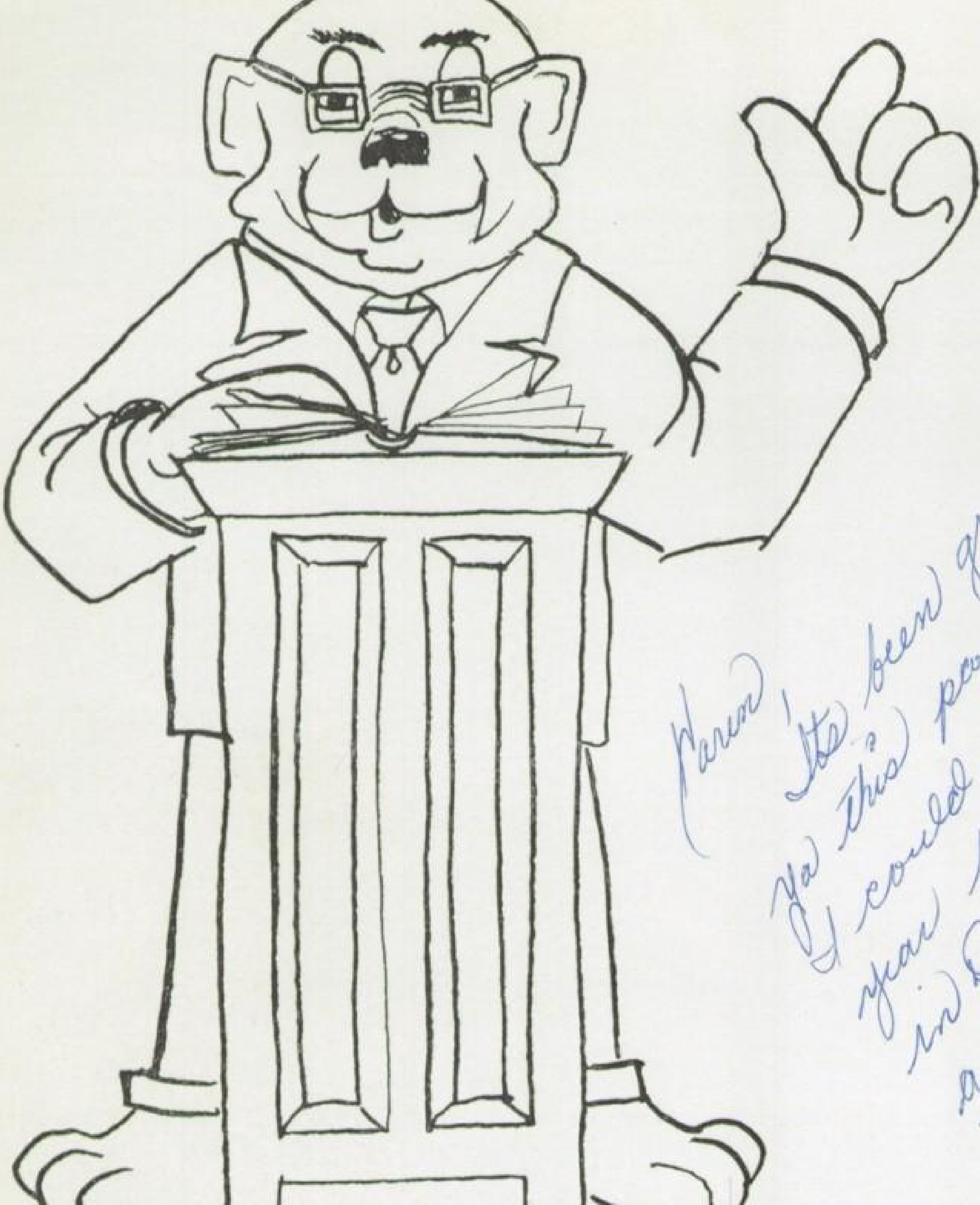

Karen,
Its been great knowin
ya this past year I wish
I could see ya next
year but I will be back
in Dec. I have really ~~had~~ had
a ball with ya and ever
thing be a good and have
fun this summer.
God Bless Ya
Jimmy
"AMI"

Karen,
It's been kicks
this past year, we had a
great time. It's been over
15 years now and I hope
I know you 15 years from now;
Take care of yourself and be good.
Tony
"58"

Karen, In this past year we have become good friends and I hope that it will be the same next year. I wish you all the luck in the world with Jeff or ~~whoever~~ (whoever it is?) Love ya, Carol Ciccone -SFO-

Karen, It has really been fun knowing you. Remember all the fun we've had in Costume Construction. Best of luck to you always. Kay Hallwood

Karen,

Karen- It's really been great getting to know you in Ami this last year. You've been a great Ami sis. I only sorry that I and have to leave all you go away to school. I'm going to miss all of you. Have a ball next year and don't forget me. Luck & Love always, Bonnie White - ami - (forever)

Administration

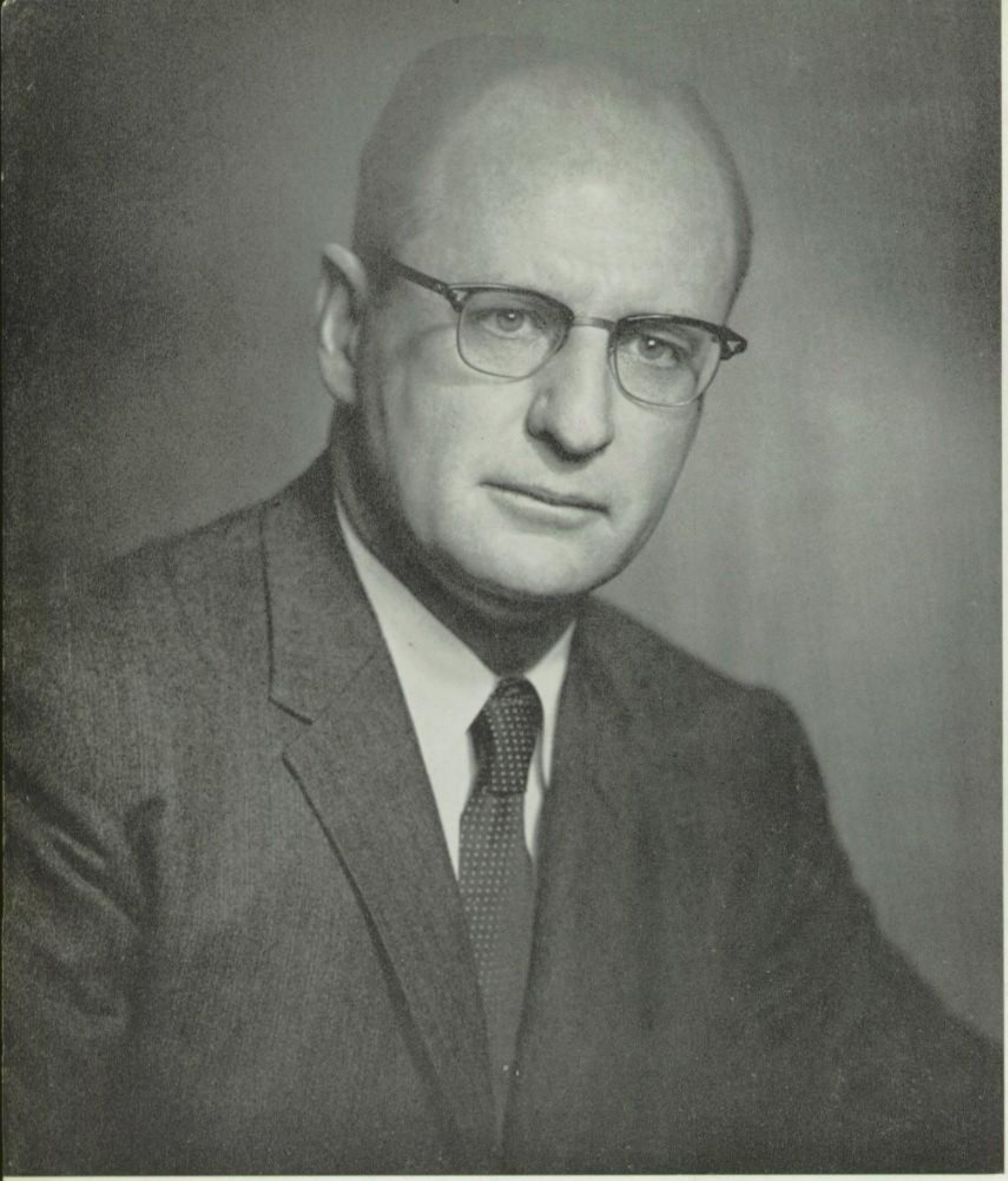

DR. WILLIAM E. KEELEY — Principal

■ **SCHOOL SPIRIT** is considered by some to be the attitude shown by the pepster groups and rooting sections at the football or basketball games. Others would include the observance of school traditions and support of school functions such as rallies, school dances, and fund raising events in their definitions. Both such concepts are, however, too limited to comprise a broad definition of school spirit.

It is true that support of athletic teams, especially if they are losing, gives us an indication of school morale. The degree of participation in other functions also shows how students regard their school. But in a complete analysis we must broaden our definition to include everything that students say or do with respect to their school. Attitudes in the halls, in the patio or on the athletic field are important. The relation of students to each other and to the teachers is a part of school spirit. The feelings of the newest sophomore are as vital as those of the most popular senior.

The pages of this book attest to the many activities of our students; they are a detailed record of Wilson spirit. It has never been better. "Hats off" to the students of Woodrow Wilson.

ADMINISTRATION

MRS. DOROTHY W. ROBERTS — Assistant Principal

MR. ROSS T. WATTELET — Vice-Principal

THE WILSON SCENE

THE WILSON PEP

CALL to COLORS

BRUIN and FRIENDS

THE PATIO

THE FOUR-WAY TEST

of the things we think, say or do

1 **Is it the TRUTH?** NOPE

2 **Is it FAIR to all concerned?** Don't Think So

3 **Will it build GOOD WILL and BETTER FRIENDSHIPS?** It MIGHT

4 **Will it be BENEFICIAL to all concerned?** Definately

COPYRIGHT 1946, ROTARY INTERNATIONAL

DEPARTMENT CHAIRMEN

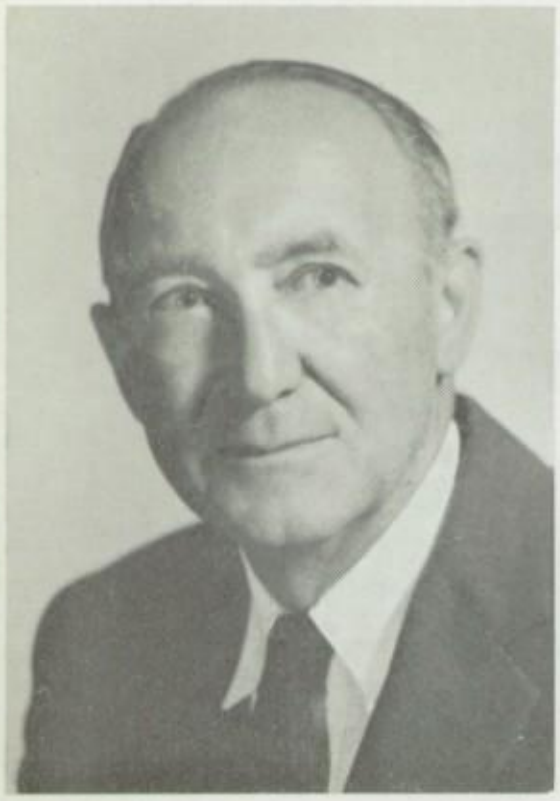

MR. BAKKEN

Mathematics

MR. DAVIS

Physical Education

MR. HAUN

Business

Hats Off to Department Heads!

MR. HEIDELBERG

Social Living

MRS. OLMSTED

Homemaking

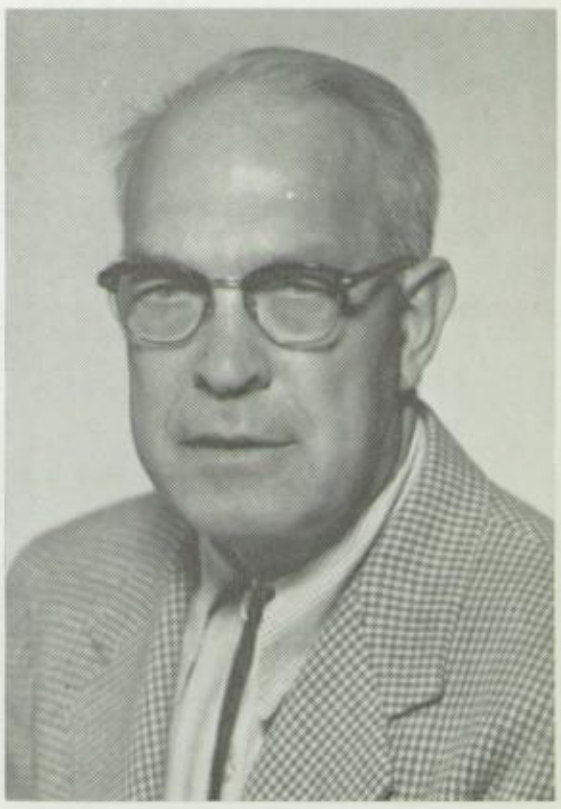

MR. THOMAS

Industrial Arts

DEPARTMENT CHAIRMEN

MRS. TOWNSEND

English

MRS. SCHEMAN

Physical Education

MR. VALENTINO

Art

Chairmen Plan, Direct Department

MR. VOISARD

Science

MISS WESTON

Social Studies

MR. WOODWARD

Foreign Languages

FACULTY

MRS. ALLGOOD
Business

MR. ARCHER
Phys Ed

MR. BROWN
English

MR. BILYEU
Business

MR. BROESAMLE
Social Studies

MRS. BURCHARD
Languages

MR. BURKETT
Science

MR. CHUKA
Math

MISS COBB
Languages

MR. CONTRERAS
Languages

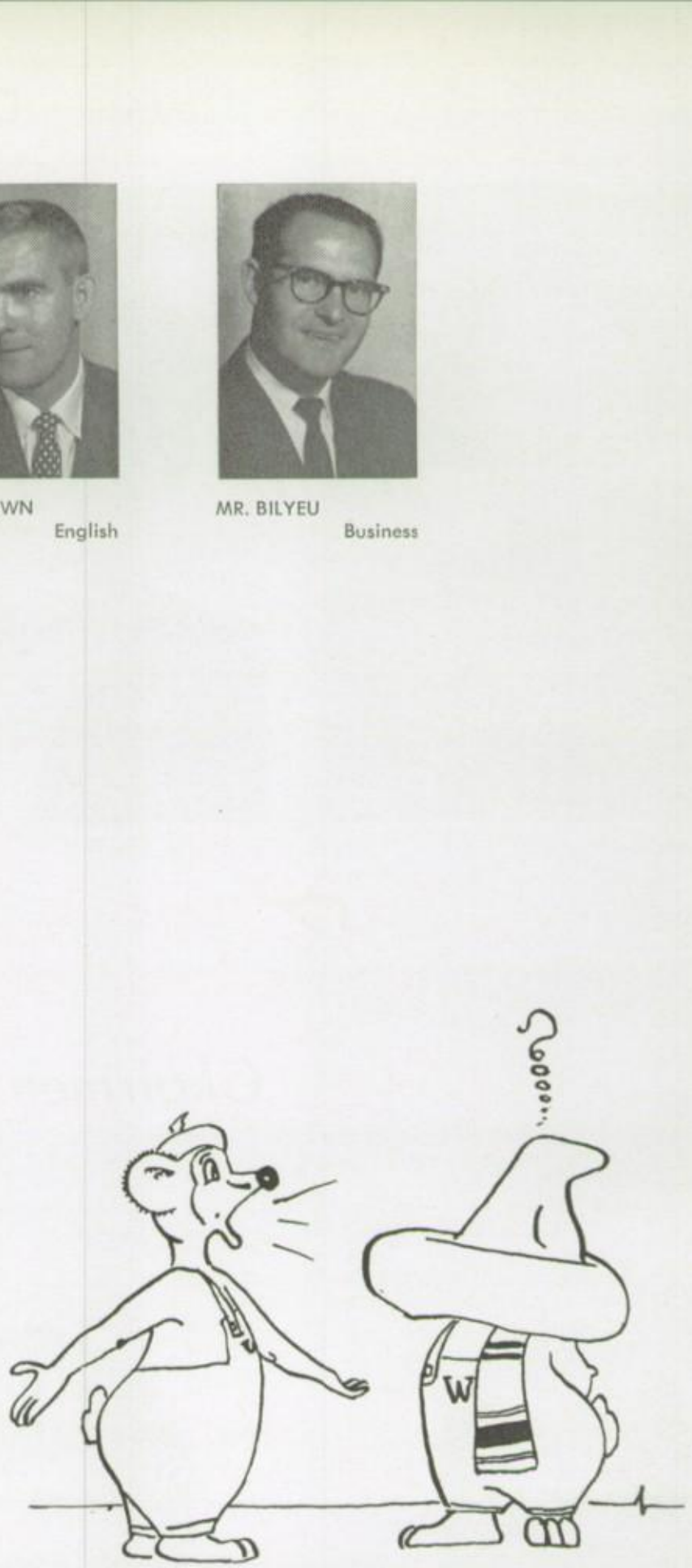

FACULTY

MRS. DAVIS
Science

MISS DRUMMOND
Homemaking

MR. EGELKO
Science

MR. ELLITHORPE
Music

MR. EDMONDS
Science

MR. EVELAND
English

MR. FERRIS
Science

MISS GOVAS
Phys Ed

MR. GREEN
Ind Arts

DR. HARTER
Social Studies

FACULTY

MISS HOROWITT
Phys Ed

MR. HUFFMAN
Math

MR. SIMMS
Electronics

MISS HOLTY
Library

MR. LANGLOIS
Science

MRS. McBURNIE
Math

MRS. MINAMI
English

MR. MORRISON
Ind Arts

MR. PETERS
Math

MR. PHIPPS
Social Studies

FACULTY

MISS WILSON
Library

MR. RANEY
Phys Ed

MR. ROBBINS
Social Studies

MR. ROSSI
Business

MR. ROWLAND
Phys Ed

Karen,
To my favorite
favorite buddy! &
sure think alot of you,
always have! Have a
boomin' summer, and please
come & see me sometime - O.K.!
Love alive
Barbie
-AMI-

MRS. SMART
Phys Ed

MRS. SONNER
Social Living

MR. TURNBULL
Social Studies

MRS. WALKER
Sight Ed

MRS. WIELAND
Homemaking

MISS WILCOX
Social Studies

TEACHING STAFF, 1958

MR. RAYMOND F. ALLEN
Military Service

MRS. EULAINE ALLGOOD
Business Education

MR. ALVA M. ARCHER
Boys Physical Education

MR. HOWARD A. BAKKEN
Mathematics

MRS. MARY LOUISE BAYLESS
Business Education

MR. EMERSON BETZ
Industrial Arts

MR. DONALD F. BILYEU
Business Education

MR. OTTO A. BROESAMLE
Social Studies

MRS. ANN MARIE BURCHARD
Foreign Language

MR. ELDEN BURKETT
Science

MR. JOSEPH CHUKA
Mathematics
Boys Physical Education

MISS DUCELIA COBB
Foreign Language

MR. JOSEPH CONTRERAS
Foreign Language

MR. MELVIN LIONEL CYTRON
English

MRS. MARGUERITE M. DAVIS
Science

MR. ROLAND T. DAVIS
Foreign Language
Boys Physical Education

MISS MARJORIE DOUGHERTY
Foreign Language

MISS VERONA M. DRUMMOND
Homemaking
Social Living

MR. LLOYD A. DUNLAP
Social Living
English

MR. VAUGHN W. EDMONDS
Science

MR. HERBERT EGELKO
Science

MR. PHILIP L. ELLITHORPE
Music

MR. GLENN A. ERICKSON
Activities Director

MR. EDWARD M. EVELAND
English
Social Living

MRS. KATHLEEN S. FENBERG
English

MR. ROBERT S. FERRIS
Science

MRS. RUTH D. FOXHOVEN
Music

MR. NICOLAS P. FURJANICK
Music

MISS DOROTHY ANN GOVAS
Girls Physical Ed.

MR. WILLIAM GREEN
Industrial Arts

DR. AUBREY HARTER
Mathematics
Social Studies

MR. EDWARD V. HAUN
Business Education

MR. RICHARD HEIDELBERG
Social Living

MR. ROBERT HENDRICKS
Boys Physical Education
Social Living

MR. DELBERT P. HENNES
Business Education

MR. WILLIAM THOMAS HOLDER
Social Living

MISS MADIE I. HOLTY
Librarian

MISS PHYLLIS HOROWITT
Girls Physical Education

MR. JACK M. HUFFMAN
Mathematics
Boys Physical Education

MR. BEN C. HUMPHREY
Counselor

MRS. MYRTLE JACKSON
Business Education

MRS. MARGARET P. JAMES
English
Social Living

MR. AL JOHNSON
Boys Physical Education
Counselor

MR. MARVIN LANGLOIS
Science

MR. HARRY G. LEWIS
Foreign Language
Counselor

MR. JACK R. McBADE
English

MRS. BIRDENA McBURNIE
Mathematics

MR. CLIFFORD J. MEYER
Boys Physical Education

MRS. HELEN MINAMI
English

MR. RICHARD M. MORRISON
Industrial Arts

MR. ARTHUR O'BYRNE
Social Studies

MRS. MAIDA OLMSTED
Homemaking

MR. JAMES W. PETERS
Mathematics

MR. ROBERT P. PHIPPS
Social Studies

MR. WILLIAM B. RANEY
Social Living

MISS VIVIAN F. RILLIET
Social Living

MRS. KATHRYN M. RING
Social Living
Counselor

MR. ROBERT D. ROBBINS
Boys Physical Education
Social Living

MR. CALVIN ROSSI
Business Education
Counselor

MRS. FRANCINE ROUTT
Art

MR. GENE ROWLAND
Boys Physical Education

MR. WILLIAM F. SIMS
Industrial Arts

MRS. MARY C. SMART
Girls Physical Education

MISS BETTY L. THOMAS
Girls Physical Education

MR. ROLLAND S. THOMAS
Industrial Arts

MRS. ANNA B. TOWNSEND
English

MR. JOHN A. TURNBULL
Social Studies

MR. DOMINIC VALENTINO
Art

MR. BOYER W. VOISARD
Science

MRS. MARTHA H. WALKER
Sight Conservation

MISS RUTH WESTON
Foreign Language

MRS. PHYLLIS WIELAND
Homemaking
Social Living

MISS BERNICE WILCOX
Social Living

MISS BEVERLY WILSON
Librarian

MR. RILEY D. WOODWARD
Social Studies

COUNSELLORS

MRS. JAMES

MR. HUMPHREY

Head Counsellor

MRS. RING

MR. LEWIS

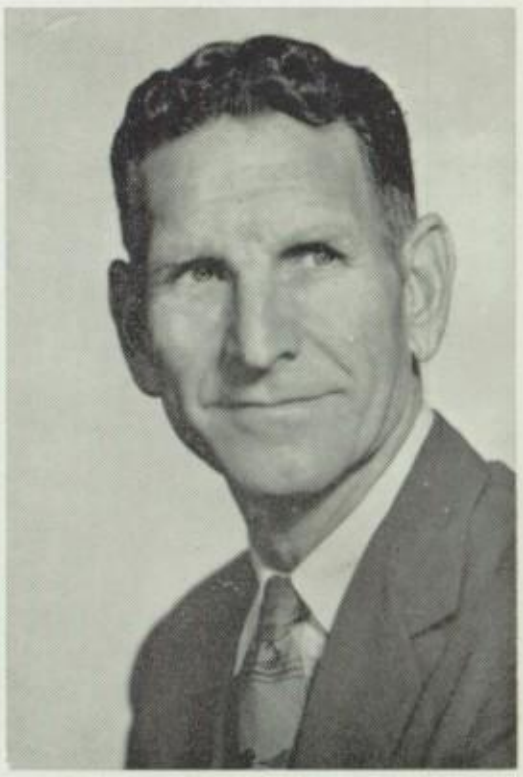

MR. JOHNSON

WILSON LIBRARY

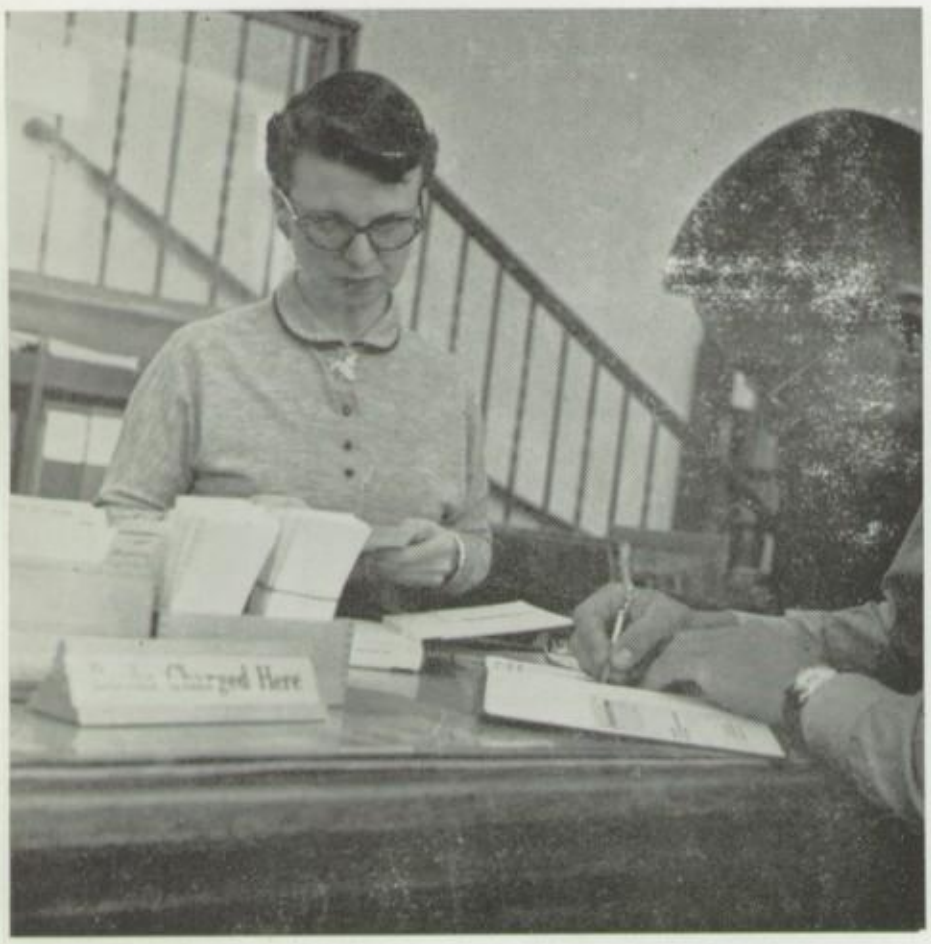

Library--Center of Learning

So one of the greatest girl I know. Its really been a fabulous year. And I want you to know that I am really glad I get to know you. Your really a wonderful girl. You know I'll allway wish you the best of everything always.

Love Ya
Babs Jackson

ACTIVITIES OFFICE

MR. GLENN A. ERICKSON

Activities Director

■ **The center** of Wilson's extra curricular life is the activities office. Here our activities and student calendar are arranged. In the morning this office is the base for all announcements and plans for the day. As busy as Grand Central Station, our activities office is the headquarters for the government class and keeps the files for all Wilson governing bodies. Special meetings are often held in the outer activities office, and our activities desk is the center for all information concerning Scholarship, Girls' League and Club activities. Many are the people coming in and out throughout the day to view the Social Club Bulletin Board. Here, announcements are posted concerning the present and future plans of the Social Clubs. This office, under the able guidance of Mr. Ericson, is the hub in the wheel of Wilson Life.

Varied Social Life Stems Here

CLASSIFIED PERSONNEL

MRS. BOYLES

Head Office

MRS. HODGE

Head Office

MISS BENSON

Library Clerk

MISS YOSHIHARA

Counselling

MRS. BURKHARDT

Textbook Room

MRS. NOBLE

Counselling

STUDENT STORE

I. Lindsey, Mawe, Kennedy, Bordon II. Parsons, McCoy, Fambough

■ **The Wilson student body store** is always ready to serve the Wilson students with cheerful smiles and quality merchandise. Our every need is answered by this on campus facility. It is truly the social center of our campus. Our student body store carries a complete stock of school supplies, confections, and accomodates modern fountain services. For lunchtime desserts, it's the student body store.

MRS. ROBINSON

Store Manager

ATTENDANCE OFFICE

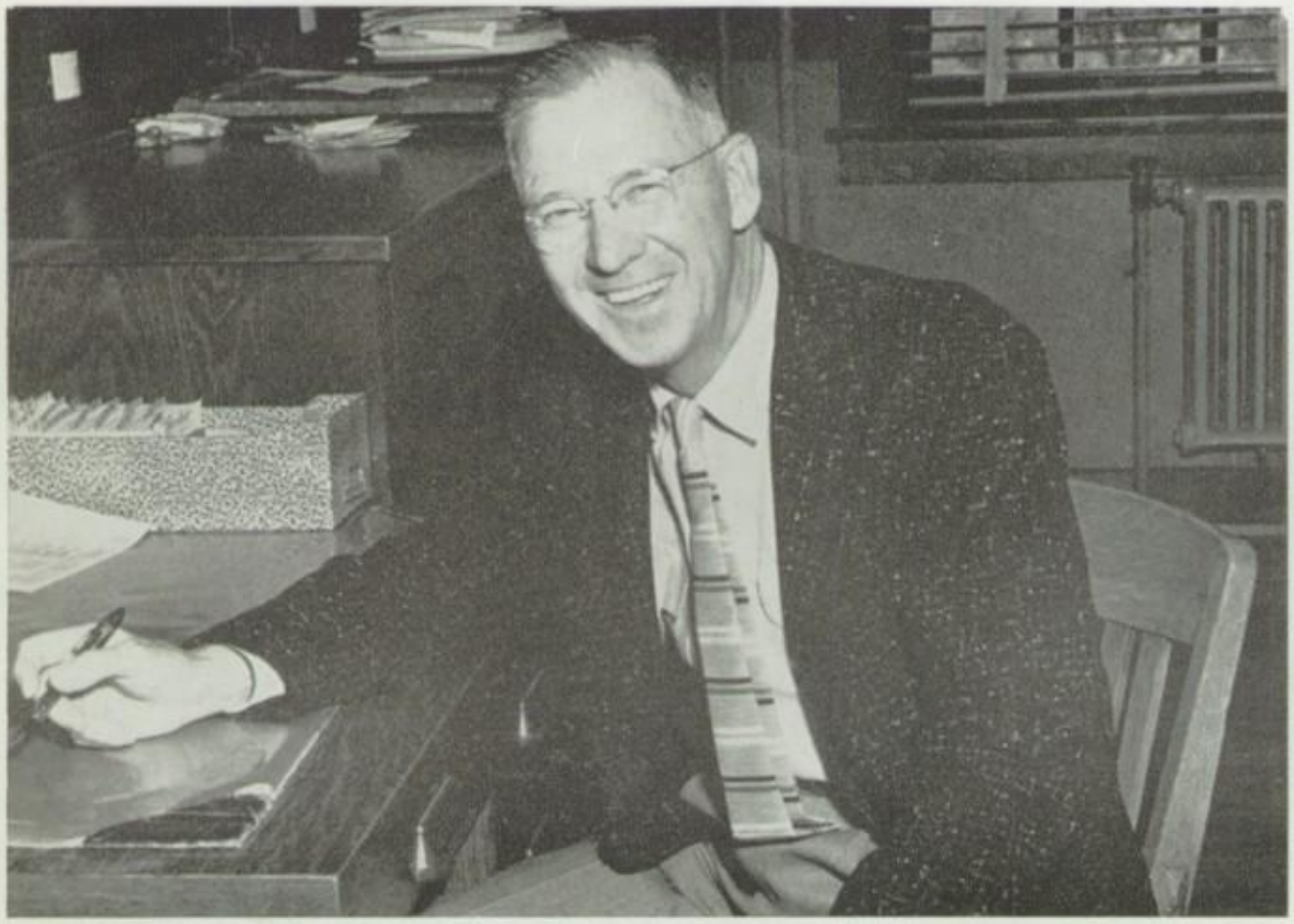

MR. WADE

MRS. DECK

STUDENT BANK

MRS. LUGLI

Student Body Banker

AROUND WILSON

Karen,
We've really had a ball in Ami this year and I've enjoyed every minute of it. At first I thought you were a Senior but I'm glad you're not so we will be together another year. Good luck always in everything you do.
Love,
Jane Wheelock

Karen,
Already I feel like an old "grad". It's going to be hard to leave the club & my Ami sisters although I'll be going to State it will be difficult to come to meetings & see everyone. I have always had so much fun with you & I'll remember it throughout my next years. I'll never forget our double date you & Andy & Lon & I. What a blast! Although I never really got to go out with Lon it was a great night. Have fun in Ami next year & I hope I'll see you after the school year starts. I'll see you this summer for sure!
Love
Sue Diefenbach

Seniors

ANITA SHARON ALDRIDGE — College
Delta Phi Kappa; GL Friendship Comm; FTA; Swimming; French; Jr Statesmen; Sewing; Physiology; GL Refreshment Comm

NATALIE JEANNE AMENT — Business
FBLA; Jr Red Cross

LINDA ANDERSON — College

JOYCE EILEEN ANDRESON — College
Pub Dir, Yoga; Bruinettes; GL Council; Card Sect; GL Comms; Jr, Soph Class Council

DOLORES ANN ARCE — College
Soph Class Council; Spanish, Scholarship; Tennis

KAREN ARCHER — College
Progressive Jazz; Squad Leader

LINDA ELIZABETH ARNOLD — College
Soph Homecoming Princess; Soph VPres; Soph, V Yell Leader; Rec Sec Phi Gamma Chi; Neophyte Dir Lambda Phi; Demos; Zygomas; Scholarship; Buffums' Young Careerist; Sr Homecoming Princess

CLARKE REED ASTLE — College
Legislature; Scholarship; Soph Class Council; Ski

JOAN AYERS — College
Sr Dir Ming; Cor Sec of Student Body; Scholarship; Spanish Club; Jr Class Council; Guard of Honor; Associate Justice of Supreme Court; Sports Council

PAT BACA — Industrial Arts
Operetta '57; Art Club; All School Play '57; G.A.A.; Stage Crew; Christmas Play '56

GLORIA JEAN BAILEY — General

CAROLE JO BAKER — General
FBLA; Student Store; Social Club Council; Pledge Mistress, Chaplain Delta Gamma Phi

ROSEMARIE ANN BAKER — Business
Usher; G.A.A.; Sr Glee; Jr Class Treas; Soph Class Rep

SHARON ANN BAKER — College
Ami; GL Friendship Comm; GL Courtesy Comm; FTA; Christmas Pageant '56; Operetta '57; Adv Dance; Big Sister; GL Modes & Manners

FAYE BALDWIN — College
Ami; Soph, Jr Class Council; Legislature; Campanile; Big Sister

KAYE BALDWIN — Business
Legislature; Guard of Honor; Girls League Rep; GL Friendship Comm; Jazz, Ski

BRENT J. BARENTS — College
Swimming; Tennis

DIXIE DOLORES BARNER — General
Transfer: Poly

KAREN JEAN BATES — Business
FBLA; Clerical Asst

GEORGE O. BAXLEY — College
B Yell Leader; Boys Glee, Christmas Play; Choir; Operetta; Adv Manager Operetta '57; Exchange Assembly '57-'58

BOB BEADLE — College
Scholarship Society; Orchestra; Track; Cross Country; Tennis; Radiation Biology; Ski

JANE ETHEL BECKETT — College
Delta Phi Kappa; Choir; Sr Glee; Operetta; Christmas Program; Soph Council; Card Section; GL Friendship Rep; Big Sister; G.A.A. Council

JOHN C. BEESLEY — College
Gymnastic Team '55-'56; Legislature; Jr, Sr, Class Council; Jr Class Pres

PATRICIA LEE BENNETT — College
Editor-in-chief Loudspeaker; GL Council; GL Comm; Friendship Rep; Operetta; Christmas Pageant; Jr Council

JENNIE BERKOWITZ — General
Social Dance; Sewing Club; Prog Jazz; Student Body Store; Sports Leader; Crafts

JIM BEVINGTON — College
Ski Club

JARREL PAUL BIBLE — College
Justice Supreme Court; B Track '57; V Track '58; Cross Country '56, '57; Letterman; Wing Foot; Jr Class Council; Rally Comm; Treas Latin; Music Club

ANN BIGAOUETTE — College
Trans from Sultan Union High; GL Courtesy Comm Bowling Club; Cleff Dwellers; Recreational Game Swimming; Horseback Riding Club

EUGENE CHARLES BLACKMAN — College
JV Football '56; Soph Class Council

DONNA BOLTON — College

CARLEEN COY BOOTH — College
Adv Dance; Riding; Operetta '57; Guard of Honor; Christmas Play '56; Big Sister; Adv Tennis; Journalism

LINDA LEE BORCHARD — College
Spanish; Card Section; Delta Tau Sigma; Adv Tennis

GAY BUFFINGTON BORDEN — General

JOAN M. BORDEN — General

PETER H. BOURETTE — Industrial Arts
Scarabs

ROBERT IVAN BOYER — College
B Water Polo '54; Letterman; Orchestra; V Swimming '57, '58; V Water Polo '57; Pres Swim Club

VEE BOYER — Business
Pres Delta Phi Kappa; GL Council; Tennis; Art

MICHAEL DAVID BRADBURY — College
Thadus, Pledge Master; JV Basketball; V Basketball; Letterman; Legislature

DONNA LEE BRAME — General
F.B.L.A.; Usher; Art and Decoration; Card Section; G.A.A.; White Shirt Section

BEVERLEY JO BRIGANTI — College
Beginning Riding

ROBERT GENE BRISCO — College
Ski; C Track '57; B Football '56; Legislature; Jr Class Council; Moroy Skin Diving; Ice Skating

JAN SUE BRITT — College
Pres Fidelis; Phi Gamma Chi; Demos; B Song Girl; V Song Girl; Legislature

FRED MARTIN BROCK — College
Scholarship; Latin; FTA

STEPHEN JOHN BROOKS — College

BARBARA ANN BROWN — Business
Sec GL Council; Guard of Honor; Ming; Jr Statesmen; Card Section

DENNIS ROBERT BROWN — College
Spanish; Cosmopolitan; Card Section; Scholarship; Classical Music

LAURA MARIE BROWN — General
Legislature; VPres FNA; Student Store; FBLA; Transfer: Rock Island, Illinois

MARILYN BROWN — College
Ami; Guard of Honor; Jr Statesmen; Ushers; Jr Class Council; Latin; Legislature GL Modes & Manners Comm; Scholarship; GL Pub Comm

PEGGY CECIL BROWN — College
G.A.A. '57; Student Store Mgr

SALLY LEE BROWN — College
VPres Jr Class; Cor Sec, Council Sec, Phi Gamma Chi; Rec Sec Fidelis; Zygomas; V Song Leader; Guard of Honor; Jr Class Homecoming Princess; Campanile; Big Sister; Sr Class Homecoming Princess

JANICE LaVONNE BROWNING — College
Corr Sec SFO; Fidelis; Legislature; Sr Council; Big Sister; Canteen Sec; Guard of Honor; Bruinettes; GL Friendship Comm; GL Modes & Manners Comm

PHILIP WILLIAM BRYSON — College
C Swimming '55; B Water Polo '57, '58; Capt B Swim Team '57; Sportsman; Swim Club Judge '58; Swim Club '56, '57, '58; Letterman, Water Polo Club

RODGER BUCKINGHAM — College
JV Football '56; Jr Class Council; Historian Sigma Chi Epsilon; Key; Letterman; Social Club Council

RAMONA ANN BUMGARNER — College
Musician, Chaplain, Pres Alpha Chapt Delta Gamma Omega; Corr Sec, Chaplain Co-ordinate Council of DGO Music Social Club; Gold W; Bruinettes; Exchange Assemblies; Sec of A Cappella Choir; Orchestra '56, '57; Soph, Jr Class Councils; Model Buffums' Fashion Show; Guard of Honor

WALTER LEE BUNCH — Industrial Arts
Electronics; Ushers, Trans: North Carolina; Stage Crew; Radio; Photography

KATHRYN JOY BURT — College
Soph ,Jr Class Council; Ami; Scholarship; GL Courtesy Comm Chmn; Science Honor Roll; Big Sister; G.A.A. Leadership

NANCY ELIZABETH CALLAN — College
Soph, Jr Class Council; Legislature; GL Council; Jr Statesmen; GL Comm; Ski; Scholarship; Canteen Council; Guard of Honor

PAT CALLAHAN — College

EMILIO EUGENE CAMILLONE — College
B Football '55; JV Football; Legislature; Treas Aces; Key Demos; Lettermens; JV Tennis; Gov Athletics

PATTI ANN CARACO — College
SFO; V Majorette; Exchange Assembly; Advanced Dance; Girls' Glee; Fide Et Amore

CONSTANCE EDITH CAREY — College
Treas Water Ballet; Pres Beginning Tennis; GAA Comm Chmn; GL Council; German; Christmas Pageant; Swim Show; Spanish

KIT CAREY — College
Corr Sec Ami; Legislature; Jr Council; GL Advisory Bd; Latin; Chmn GL Pub Comm; Scholarship; Sr Glee; Operetta; Christmas Program

SANDY CARLTON — General
Transfer: Santa Monica

NANCY B. CHADWICK — College
Pledge Mistress Iota Chi; Progressive Jazz; Sec Water Ballet; Co-Dir Water Show; Dance; Card Section; GL Comm; Guard of Honor; Jr Red Cross; Adv Swimming

PENNY IRENE CHAFFIN — Business
Scholarship; Legislature; FBLA

COLA JEAN CHAPIN — College
FBLA; Tennis; GAA; GL Modes & Manners Comm; GL Courtesy Comm

ROSA CHAVIRA — General
Social Dance; Prog Jazz; Sewing; Squad Leader; Crafts

LARRY E. CHRISTENSEN — Industrial Arts
Athos; Track '56; Wing Foot; ROTC; Lettermen; Swimming '55

RUTH HELENA CHRISTY — General

MARK CICOUREL — College
Sigma Chi Epsilon; Golf

MARY DIANE CLARK — College
Cor Sec Yoga; Ami; Guard of Honor

SUZAN ELIZABETH CLINE — College
Phi Gamma Chi; Jr Dir Ming; Jr Class Council; GL Council; Scholarship; Sr Class Council; Guard of Honor

DARRELYN LUCILE CLUFF — General
Prog Jazz; Campanile; Minor W; Horseback Riding; GAA Comm; Spanish; Monitor; Baseball; Basketball

CAROLYN SUE COHEN — College
Publicity Dir, Cor Sec Ami; Ski; Big Sister; GL Modes & Manners Comm; Soph Class Council

BARBARA LARAINE COHN — College
Soph, Jr Class Council; GL Advisory Board; Legislature; Jr Statesmen Cor Sec; Bruinettes; Guard of Honor; UN Contest Winner; Scholarship; Gold, Jeweled W; Zygomas

JOE COLANGELO — College
Inter Social Club Council; Recreation Club; B Track '56; Intramural Sports; Boys' Sports; JV Cross Country '56, '57; Social Dance

BILL DON COLE — College
B Football '55; JV Baseball '56; Aces; V Baseball '57

LYNN COPSEY — General
Transfer: Mater Dei High; Football; Marquis

STANLEY M. COWEN — College
V Track; Wing Foot; Lettermen; B Track; JV Cross Country

DOROTHY L. COWHER — Business
Spanish; Sewing; Office Appliances

DON H. COZAD — College
Swimming; Progressive Jazz; B Water Polo

BRENDA J. CRABTREE — College
Pres, Cor Sec GAA; Gold Jeweled W; Sec Cosmopolitan; Guard of Honor; Scripters; Dec Chmn FTA; Minor, Major W; GL Advisory Board; Scholarship; Big Sister

DON CRAIN — College
Sailing; German; French; Skindiving; Slide Rule

GERALD ROBERT CROFUT — College
Ski; B Football

TOM CROSBY — College
Aces; VPres Demos; Key; Pres Soph Class; JV, V Basketball; Scholarship; Lettermen; Inter Social Club Council; Soph, Jr Class Council; Legislature

DIANE CROSS — College
Zygomas; Demos; Publicity Dir; Cor Sec, Pres Lambda Phi; SFO Record Sec; Soph, Jr, Sr Class Council; Card Section Chmn; Rally Comm; Safety Dir, Big Sister

STANLEY OWEN CROSS — College
B Football '55, '56, '57; Lettermen; C Swimming '56; V Gymnastics '57; Legislature; Jr Statesmen; Pres Sigma Chi Epsilon; Inter Social Club Council

LARRY CROZIER — College

MARCIA CRUCHLEY — College
Big Sister; Card Section; Modes & Manners Comm; Treas Gamma Gamma

JOAN MARY CRUZ — General
Ushers; GAA; Social Dancing

KATHLEEN ROSE CUMMINGS — College
GL Friendship Comm; VPres Zeta Phi; Card Secton; Guard of Honor

SHARILYN CUNNING — General

DALE DaGRADI — College
Legislature; Jr Class Council; GL Council; Social Dir; Treas Ami; Phi Gamma Chi; V Flag Girl; Bruinettes; Guard of Honor; Big Sister GL Comm

JOAN LEE DALE — College
Soph, Jr Class Council; Legislature; Bruinette; Water Show '57, '58; Sec Inter Social Club Council; Pres Iota Chi Alpha; Phi Beta Kappa; Guard of Honor; Jr Statesmen; GL Council, Comm

BARBARA LEE DAMMEYER — General
Jr Statesmen; Soph Class Council; FNA; GAA Decoration Comm; GL Friendship Comm; GL Courtesy Comm; Bruinettes; Scholarship; Card Section; GAA Flower Comm

MARGARET ANN DAUGHERTY — Business
Transfer: Heflin, Alabama; Pep Club; Flag Bearer; Treas Student Body; 4-H Club; School Spirit Award

NANCY ELIZABETH DAYTON — Business
Transfer: Johnston City, New York; Hi-Y Club; Archery Club; Activity Club; Friendship Club; Cheerleader

CAROL JEAN DENNERLEIN — College
Dir Swim Show; Scholarship; German; GL Council; Christmas Show; Big Sister; GL Comm; Water Ballet '57, '58; Guard of Honor; Prog Jazz

DENNIS MURRAY DESLER — College
Bowling; Slide Rule; Card Section; Golf

RICHARD DEXTER — General
JV Football '56; Prog Jazz

ROGER C. DEXTER — College

SUSAN BEA DIEFENBACH — College
Social Director, Chaplain, VPres Ami; SFO; GL Modes & Manners Chmn; Soph, Jr, Sr Class Council; Gold, Jewelled W; Walker's Hi-Teener; A Cappella; Legislature; Scholarship; Gov of Activities

BILL M. DILL — College

LARRY B. DISHAROON — College
VPres Latin; Ski; Boys' Glee

DESIREE DOESWYCK — College
Rec Sec Gamma Gamma; Scholarship; Thespians; Jr Statesmen; GL Friendship Comm; Noma Spelling Award; Guard of Honor; Sealbearer; Phi Beta Kappa; GL Modes & Manners Comm

KAY SHARON DONALD — College
A Cappella; Operetta; FTA Refreshment Chmn; Scholarship; Soph Class Council; GL Council; Water Ballet; Cosmopolitan; Spanish; Big Sister

JAMES JOSEPH DOYEN — College
Sec Bowling; Physics; Math; Card Section: Physics Team

MARJORIE THEANNE DREYER — College
Legislature; GL Comm; Water Ballet; Art; Jr Glee; Swim Show; Publicity Dir Swim Show

MIKE DRISCOLL — College
B, C Water Polo '55, '56; B Swimming '56; VPres Athos; Dinyas; Lettermen; Sr Class Council; Demos

RICK DROBNER — College
Art; Campanile; Cartoonist

NANCY JOANNE DuBAY — College
Inter Club Council; Scholarship; German; Legislature; Tennis; Riding Swim; Pres Science; Jr Red Cross

JUDITH ELAINE EDWARDS — Business
Bruinettes; Pres FBLA; Guard of Honor; Legislature

DICK EICKMIER — College
JV Football '56; V Football '57

JoLENE EILERS — College
Chaplain Gamma Gamma; Thespians; Jr Class Council; Scripters; La Fuente '55

NANCI EITNIER — College
Sec Thespians; Scholarship; Legislature; Pledge Mistress Gamma; Jr Statesmen; Soph Class Council; GL Comm

BILL EKHOFF — College
B Track '55; B Track '56; Cross Country '57; V Track '57

NOEL ELLIK — College

WILLIAM D. ELLIOTT — College
Band; Scholarship

GARY DENNIS ELLIS — Industrial Arts
Lambda Sigma

KAY JOYCE ELWOOD — General
Thespians; All-School Play; Christmas Show

PATRICK EMERICK — College

RON C. ENGLAND — College
V Baseball '56, '57, '58; JV Football '56; Sigma Chi Epsilon; Lettermens; Inter Social Club Council

TERRY DWAYNE ERB — College
Bowling; U.S. Naval Air Force

ALFRED ESPARZA — College
B Football '55; JV Baseball '55; V Baseball '56; V Football '57; V Baseball '58; Lettermens

DICK ESPARZA — College
JV Football '57; JV Baseball '55; V Baseball '56; V Football '57; V Baseball '58; Lettermens

RACHEL MARY ESPARZA — General

LYNDA FORMAN — College
Ski; Riding; Journalism; Adv Tennis; GL Comms; Tennis; Costume Design; Gamma Gamma

SHARON KAYE FALLOWFIELD — General
Bowling

DICK K. EVANS — General

PAT FARRELL — General

MARIETTA FARIS — Business

JOSEPH BENEFIELD FARIES — College
A Cappella; Operetta; Drama; All School Play; Football; Jr Statesmen; High Y; Exchange Assembly '57, '58

DONNA L. FIERCE — College
Soph, Jr, Sr Class Council; Sr Girls' Glee; Operetta '57; Girls League Comm; Welfare Dir, Rec Sec Ming

JUDITH ANN FETTEL — General
Pres, Rec Sec Beta Phi Omega; Tennis; Legislature; Card Section

WILLIAM ELLISTON FARRELL — College
Tennis; Cross Country; Jr Statesmen; Philosophy; Scholarship; Orchestra; Math; Slide Rule

ROBERTA ANNETTE FITCH — College
Soph, Sponsor Dir Ming; Scholarship; Tennis; GL Comm; Legislature; Card Section Comm

MARJORIE ANNE FISHER — College
Pres Phi Gamma Chi; Lambda Phi Pub Dir; V Flag; Rally Comm Chmn; Associate Justice Supreme Ct; Soph, Jr, Sr Councils; Scholarship; Gold W; Zygomas; A Cappella

SHARON ANN FINNEY — College
Yoga; Inter Social Club Council; V Majorette; Legislature; GL Modes & Manners Comm; GL Friendship Comm; GL Representative

WILLIAM A. FOSTER — College
JV Football

JUDITH ELAINE FORDYCE — College
Orchestra; Band; Music; Operetta '57; Christmas Pageant; Scholarship

JOHAN E. FORDELL — College
Scholarship; Orchestra; Band; Christmas Show; Operetta; Sealbearer

JAMES ALLEN FREDRICKSON — College
Choir; Operetta

DUANE EDWARD FREDERICK — College
JV Football '56; V Football '57; Lettermen

GRACE ELLEN FRANKLIN — College
Ushers; Orchestra; Ice Skating; FTA; Transfer: Newburgh, New York

BOB FRANCHOT FRISHMAN — College
V Golf; German; Scholarship; Boys' State

LELAND PARK FRENCH — Industrial Arts

JOHN ROY FRENCH — College
Aces; Key; Lettermen; B Football '55; JV Football '56; V Football '57

JAMES FREDERICK FROST — College
JV Golf '57, '58

DENNIS C. GATES — College

DOROTHY FRANCES GEIS — Business

VALERIE LEE GEORGE — College

CONSTANCE LORRAINE GILLETT — College
A Cappella; Operetta Lead '57; Swim Show '57; Sr Girls Glee; FTA Welfare Chmn; Pledge Mistress, VPres, Chaplain Iota Chi Alpha; Corr Sec Scripters; Pres Riding Bruinettes; Scholarship

GERALD JERRY GILLISPIE — College
Manager Student Store

DIANA DOROTHY GILLUM — College
Demos; Rally Comm; Transfer: Pine Crest, Florida; GL VPres; Treas TNT; Scholarship; Jr, Sr Class Council; AYA

JEANNE KATHLEEN GIROUX — Business
Adv Dance; GL Friendship Comm; ECOP; Clerical Assistant; Social Dance; Prog Jazz; Jr Red Cross Rep; Squad Leader

CHUCK GLIGO — General
Dinyas

KEN JOHN GUIDO — College
C Water Polo '55; JV Golf '55; V Golf '56, '57; Co-Editor Campanile '57; Sigma Chi Epsilon

BEVERLY ANN GLOVER — College
Orchestra; Cosmopolitan; Jr Statesmen; GAA Comm; Gold W; Loudspeaker; Scholarship; GAA Leadership Class; Soph Class Council; GL Comm

BETTY G. GODDARD — College
Guard of Honor; Jr Statesmen; GL Modes & Manners Comm

STUART GORDON — College
Thadus; Progressive Jazz

DOUGLAS WILLIAM GRAEF — College
Morays; V Water Polo '56, '57; Sports; V Swimming '57; Swimming

KLAUS GRANEK — College

LINDA SUE GREEN — College
GL Council; Delta Phi Kappa; Legislature; GL Friendship Comm; Scholarship; Bowling; Card Section; Guard of Honor; Tennis; GL Modes & Manners Comm

JOHN TAYLOR GREENFIELD — College
Key; Pres A Cappella; Capt V Water Polo; Jr Statesmen; Jr Class Council; V Water Polo '55, '56, '57; Legislature; Sparten HI-Y; Exchange Assembly; Spartens

REBECCA LYNNE GREER — College
Sec Student Body; Zygomas; Ami; Welfare Dir SFO; Soph, Jr Class Council; Sec Legislature; Bruinettes; Operetta; Adv Dance: Ski

CAROL YVONNE GRIMES — College
SFO; Rec Sec Fidelis; Jr Class Council; Pres Canteen; Legislature; GL Council; Pub Dir Jr Red Cross; Jr, Sr Class Council; Zygomas; Guard of Honor

ROY A. GRIST — College
Lambda Sigma; JV Football; V Football

KARL EARL HALL — College
Soph Class Council; VPres Latin; VPres FTA; Legislature; Jr Statesmen; Safety Dir; Sports

JOHN HAMILTON — College

PAT ANN HAMILTON — College
Sr Girls' Glee; Operetta; GL Modes & Manners Comm; Guard of Honor; Golf; Christmas Show

ROBERT JAY HAMTON — College
JV Cross Country '57, '58; C Track '57; B Track '58; All City Track '57; Lettermen; Wing Foot; German; Slide Rule

JUDY HANNAH — General
Student Store

GLENN HERBERT HANSON — College
Lambda Sigma; Intramural Sports; Prog Jazz

NANCY BLUSH HANSEN — College
Cosmopolitan; Riding; Classical Music; French; Jr Red Cross; National Honor Society; Photography

MARIAN E. HARDWICK — Business
GL Modes & Manners Comm; Swimming & Diving; Tennis; Transfer: Tucson, Arizona; Journalism; Friendship

SUSAN HARDY — College

JERILYN V. HARLEY — Business
Sgt at Arms, Pledge Mistress, Pres Yoga; Legislature '56, '57, '58; Princess of Sigma Chi; Adv Dance; Christmas Show '56, '57, '58; Operetta; Bruinettes; Exchange Assembly; GL Friendship Comm; Inter Social Club Council

WILLIAM ALLAN HARMON — Industrial Arts
Camera; Skin Divers; Audio Visual; Movies; Printing; Intramural Sports

ROBERT LANCE HARPER — Industrial Arts
Water Polo

SHARON JOAN HART — Business
VPres Ushers; Jr Red Cross; FBLA; Team Leader; Card Section; GAA Comm

RUSSELL JOSEPH HARRIGAN — College
B Water Polo '55; V Water Polo '56; Sgt at Arms, Pres Dinyas; Swimming; Prog Jazz; Historian, Thadus; Campanile; Lettermen; Social Club Council; Rythm & Blues

JOANNE MARY HAUSER — College

ROBERT NORMAN HEINSOHN — College
Chi Sigma '55; B Football '56; Ski; Math; Hi-Y; Physics; Class Council

BILL ROBERT HERMSTEAD — College
Swimming '55, '56; Water Polo '56; Athos; VPres Dinyas; Rythm & Blues

JOAN ELLEN HENSLEY — General
GAA

CHARLES HINKLE — Industrial Arts

SHIRLEE HOFFMAN — College
Pres Gamma Gamma; Pres Water Ballet; Swim Show '57, '58; Inter Social Club Council; Card Section; GL Representative; GL Friendship Comm; GL Modes & Manners Comm

KATHRYN ANNE HOLLON — College
Band; Scholarship; GL Council; Jr Statesmen; Philosophy; Jr Red Cross; GL Comm; GAA Sports; Legislature; Transfer: Oklahoma

JON D. HOLST — College
Band; Orchestra

SHERRY HOLLOWAY — College

NICHOLAS J. HONODEL — College
V Cross Country '56, '57, '58; C Track '56, '57; V Track '57, '58; All City Track; Lettermen; Sports Council; Treas Ice Skating; Treas Latin; Gold W

THOMAS JAMES HOOD — College
Ski; Hi-Y; Transfer: St. Anthonys, Long Beach; Student Council; C Track; Scholarship; Intramural Sports

KAREN HORN — College

SUSAN PATRICIA HOWARD — General

MELINDA LEE HOWE — College
Treas, VPres Ming; Zygomas; V Flag Girl; '57 Girls' State Rep; Campanile; Bruinettes; Soph, Jr, Sr Class Council; Phi Beta Kappa; Big Sister; Guard of Honor

DON KEITH HUFSTADER — College
JV Cross Country '55, '56; C Track '56, '57; V Track '58; Bowling; Lettermen, Spanish; Wing Foot

GLENN LeROY HUMPHREY — College
BTD

NANCI JOAN HUNTER — General
Yoga

CHERYL BABBETTE IRVINE — College
Gamma Gamma; GL Modes & Manners Comm; GL Friendship Comm; GL Council

STANLEY GRAY GEORGE IRVINE — College
Pres Philosophy; Scholarship; Parliamentarian Jr Statesmen; VPres Cosmopolitan; Scripters; Sec, Treas German; Bowling; Physics Team; Science Honor Roll; Card Section

RAY JACKSON — Industrial Arts

SUE JACOB — College
Rec Sec SFO; Ami; VPres, Treas Jr Statesmen; Soph, Jr Class Council; Legislature; Ski; Scholarship; Gold W; Safety Director

JON WAYNE JACOBSON — College
Band; Orchestra

BONNIE LEE JAMES — College
Pres Cosmopolitan; Pres Scripters; W Club; Jeweled W; Jr Statesmen; Chmn FTA; Loudspeaker; Phi Beta Kappa

DUKE JEHU — College
Treas Bowling

ARTHUR JAMES JOHNSON — College
Physics; Intramural Football, Basketball

CAROL JANENE JOHNSON — Business

DOUG E. JOHNSON — College
JV Football '56; V Football '57; Lettermen

JUDY ANN JOHNSON — College
Social Dir Ami; Zygomas; Soph, Sr Class Council; Big Sister; Guard of Honor; GL Council; Scholarship; Ski; Card Section; GL Friendship Comm

R. HAL JOHNSON — College
Scholarship; Pres Bowling; German; Physics; Intramural Basketball; Math; Rifle

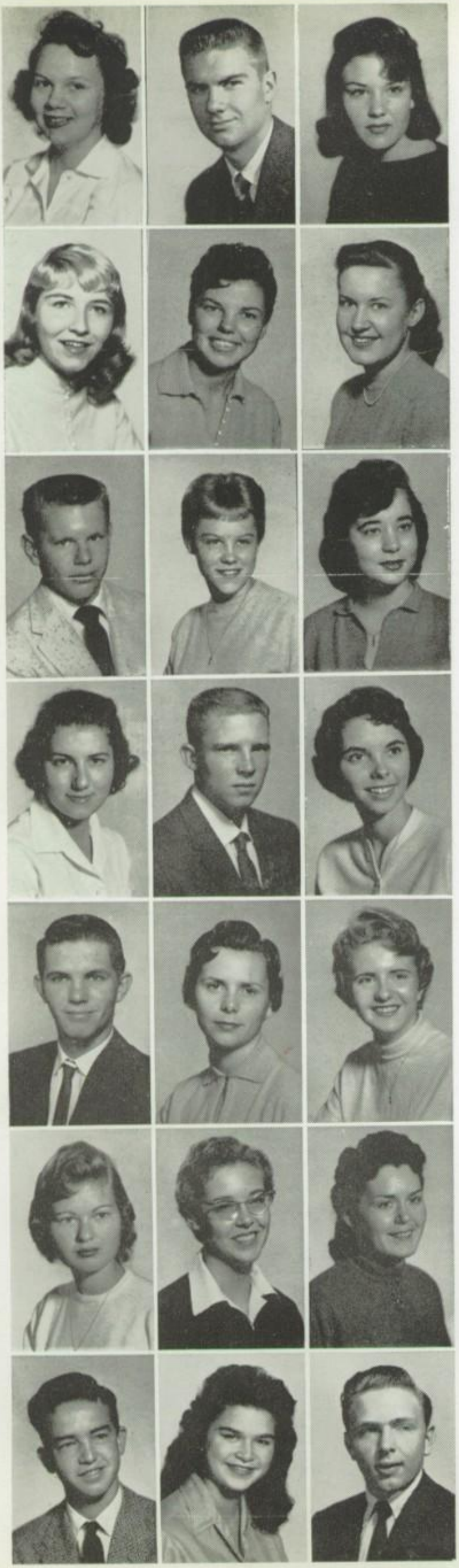

NANCY LYNN JOHNSON — General
Christmas Show; GL Comm; Student Store; Mixed Choir; Jr Girls Glee; All School Play; Nurse Assistant

RODGER JOHNSON — College
Golf '56, '57; Band; Orchestra; Christmas Show; Music

CHRISTINE JOHNSTON — College

CAROLE JONES — General

CAROLYN FERN JONES — General
Transfer: Millikan; Legislature

BETTY JANE JORALEMON — College
Jr Statesmen; Guard of Honor; GL Council; Sealbearer; GL Comms; Scholarship; Phi Beta Kappa

ROBERT LEE JORDAN — College
C Swimming '56; B Water Polo '56; B Swimming '57

JUDY L. JORY — College
Rush Chairman Phi Gamma Chi; Sgt-at-Arms Fidelis; Big Sister

VIRGINIA LEE JOY — General
Delta Phi Kappa; GL Refreshment; Friendship Comm; GAA Decoration; Comm Chmn GAA Council; Big Sister

HELEN MARIA KALOMIROU — College
Ming; Sr Class Council; Cosmopolitan; Exchange Student from Greece; Choral; Press Club; Christian Effords Club; VPres. Treas Class; Canteen & Student Store Chmn

JOHN FRANKLIN KAGY — College
Football; Pep Band

MARTA J. KAMPS — Business
Chaplain & VPres Ming; Jr Class Council; A Cappella; Sr Girls Glee; Scholarship; Bruinettes; Card Section

ERNEST ORVAL KARTINEN, Jr. — College
Scholarship; Math; PA Crew; Physics; German

LaDONNA ANN KEEL — College
FBLA; GAA; GL Friendship Comm; Water Ballet

SHIRLEY PATRICIA KEELEY — General
VPres Delta Gamma Phi; FBLA

TONI ANNE KELLEY — College
Cosmopolitan; Scholarship; Classical Music

CAROLYN KELLY — General
Guard of Honor; Social Dance

LORIS E. KENNEDY — College
Pres Youth for Christ; VPres Bible

RALPH TED KINCHLOE — College
Scholarship; Latin; Intramural Basketball

LEILANI KISSICK — College

J. M. KERKAL — College
V Soccer; Capt B LeCrosse; O Earthling

DONNA KLEFFMAN — College
GL Council; Guard of Honor; FNA; Ushers; Friendship Comm; Modes & Manners Comm

ED G. KLINE — College
Orchestra '56

GEORGIA LEA KLOPP — College
Loudspeaker; Sealbearer; GL Comm; Swim; Spanish; Water Show '58; Guard of Honor; Lion's Club Speech Contest; State College Speech Contest; "I Speak For Democracy" Contest

DENNIS KNUTSON — General

STEPHANIE B. KRAMER — Business
GL Rep; Council Rep; Campanile

KAREN MARIE KRANCUS — College
Guard of Honor; GL Rep; V Song; Modes & Manners; Operetta; Treas Yoga; GAA Adv Dance; Princess Sigma Chi; Exchange Assembly

MARILYN DIANE KUNAU — College
Sgt at Arms SFO; Fidelis; Ski; GL Council; V Flag; Sr Girls Glee; GL Comm; Class Council

JOHN D. LAMB — College
JV Tennis; V Tennis

JUNE HOLDEN LANE — College
VPres Ming; AFS; V Song; FTA; Soph, Jr Class Council; GL Council; Safety Dir Co-Publicity Dir; Tennis

GEORGE J. LANG — General
JV Baseball '55; V Baseball '56

CAROLYN LUCILLE LAWSON — Business
V Majorette; Yoga

ARTHUR REV LEDERMAN — College
Soph, Jr, Sr Class Council; Thespians; Sec Key; Treas Scholarship; Rally Comm; Card Section; AFS Exchange Students; Associate Justice Supreme Court; Orchestra '56, '57, '58; Gold, Jeweled W

JACK Wm. LEE — Business

ANNETTE LEE LEVIN — College
FTA; Operetta; Cosmopolitan; Red Cross; GL Friendship Rep; Guard of Honor; Exchange Assembly; A Cappella Choir; Sr Girls Glee; Christmas Show

ROBERTA LIEBMAN — College
GL Rep; Jr Class Council; FTA; GL Friendship Comm; Scholarship; Noma Spelling Award

ROBERT AHLER LIEDHOLM — College

ROBERT JOSEPH LIEDLER — College
Treas Science; Pres German; Soph Yell

MARGIE LEE LINDBERG — General
Delta Phi Kappa; Delta Gamma Omega; Choir; Operetta; Tennis; Modes & Manners Comm; Art & Dec Comm; GL Council

DAVE OLIVER LINDSAY — College
V Yell '56, '57; Campanile Staff

JOHN F. LINTON — Industrial Art
Stage Crew '57; Rifle Club; U.S. Coast Guard

TOM W. LINVILLE — College
B Football; Ski; Slide Rule

DALE R. LISSNER — College
VPres Theta Chi Omicron; Bellflower DeMolay; Track

JIM WILLIAM LOCKYER — College
Ski; Card Section; Slide Rule; Jr Statesmen; B Basketball; Big Brother

ILENE LOESSIN — General
Transfer: Breckenridge, Minnesota

DOUGLAS M. LOUNSBURY — College
Pres Student Body; VPres Student Body; Key; JV Baseball '56; V Football '57; V Baseball '58; Athos; Lettermens; Pres Legislature; Demos

PETER ALLEN LUKA — General
Ski; Skin Diving; French

SUZANNE MARIE LYNG — College
Spanish; GL Council; FBLA; GL Refreshment Comm

BOB L. MABLE — General
JV Cross Country '56, '57; V Cross Country '58; V Track '57, '58; US Rep, Burmuda Sailing Championship; JV Baseball; Ice Skating Wing Foot; Letterman

BESSIE MANN — College
GAA Sports; GAA Comm; Ushers; Jr Red Cross; Major W; Minor W; Swim Club; Sewing

DANIEL MARCUS — College
Sports Ed Loudspeaker; Scholarship; JV Tennis; V Tennis; Jr Council; German; VPres, Sgt-at-Arms Jr Statesmen; Inter-Club Council

LEONARD JOHN MARK — College
VPres Sigma Chi Epsilon; B Football; V Football; Letterman; Sr Council

LYNDA SUE MARKS — College
Orchestra; Bruinettes; GL Art & Decoration Comm; Pres FTA; Thespians; GAA Decoration Comm; Operetta; Exchange Assembly; Gold, Jeweled W; GL Modes & Manners Comm

BARRY MARR — College
Transfer: Park Modern Secondary School; Frencr Club

MARLENE SUE MARSHALL — College
Prog Jazz; V Majorette

LARRY D. MARTIN — Industrial Arts
Basketball; Thadus; Chior; Glee Club; Swimming; Water Polo; R.O.T.C.; Big Brother

MYRA ANN MARTIN — College
Pres Delta Phi Kappa; Legislature; Guard of Honor; Adv Tennis; Soph Class Council; Operetta; GL Comm; Scholarship; Sr Girls' Glee

PAUL ERNEST MARTINEAU — College
Treas Camera '56; Camera '57

NANCY MARTINEZ — College
Phi Gamma Chi; Neophyte Dir, Welfare Dir Lambda Phi; Zygomas; Head Pepster, V Song, Yell; VPres Jr Class, Student Body; Jr Statesmen; Campanile; Sealbearer; Soph, Jr, Sr Class Council; Gold, Jeweled W; Pres of Legislature

MARILYN MATSON — College
Rec Sec Jr Statesmen; Swim Show '58; Guard of Honor; Delta Phi Kappa; Ski; Scholarship; Safety Dir

DAREL GENE MATTOCKS — College
Jr Statesmen; Scholarship; Stamp & Coin; Math Physics; FEA; Physics Team

JOHN MERCHANT — College
Lettermen; Slide Rule; Wing Foot; Jr Statesmen; Big Brother; B Track '56, '58; Cross Country '56, '57

JUDY BETH MERLE — Business
Ushers; FTA; Cosmopolitan; Adv Dance; GL Council

MARY MADALENE METZGER — College
Gov Activities; VPres Bruinettes; Sec A Cappella, Sr Girls Glee; Zygomas; Sealbearer; Cor Sec Ming; Gold, Jewel W; Class Council; '57 Operetta "Sweethearts", Exchange Assemblies

SHARON LEE MICKELSON — Business

PEGGY MILLER — College
Cor Sec, Publicity Dir Phi Gamma Chi Guard of Honor; Welfare Dir Fidelis; Bruinettes; Rally Comm; Sr Class Council

RONALD JACK MILLER — College
JV Golf; Scholarship; Physics; Spanish

WALT COLEMEN MITCHELL — College
Aces; Key; Demos; B Water Polo '56; Legislature; B Swimming '57; Soph, Jr Class Council; V Water Polo '57

PAMELA ANN MOBLEY — General
Swim Show Adv Swimming

GAE MOLLET — College
Rec Sec Gamma Gamma

JACQUELYN M. MONROE — College
Treas Fidelis; SFO; Legislature; Jr Class Council; GL Council; Canteen Council; Ski Jr Statesmen; Guard of Honor; Campanile; Big Sister; GL Publicity Council

ROBERT COLIN MONTGOMERY — College
German; Water Polo '56, '57; Swimming '57; Thespians; Safety Director

JOHN ALLEN MONTIERTH — College
Slide Rule; B Track '57; Cross Country '57; Track '58

ROBERT VERNON MOORE — Business

BARBARA ANN MORGAN — Business
Ushers; Girls Drill Team; GAA; Volleyball Mgr; Card Section

KAREN IRENE MORRISON — Business
FBLA; Water Ballet; GAA; GL Council

CAROL HELEN MOSS — College
Ming; V Flag; Scholarship; GL Council, Comm; Big Sister; Water Show; Bruinettes; Jr Statesmen; Gov of Safety; Gold W

DONNA EILEEN MUNTZ — College
Sec Delta Phi Kappa; Operetta '57; Jr, Sr Girls Glee FTA; Big Sister; Adv Tennis; Bowling; Swimming; GL Comm

VICTOR MUELLER — College
Thespians; Jr Statesmen; Cosmopolitan; Key; Cross Country; Sr Class Council Exchange Student from Switzerland

STEPHEN FOSTER MURDOCK — College
Student Court; Spanish; Swimming; Swim Team '57, '58; Marching Band; Alpha Chi Gamma

MONICA V. McCALEB — College
Soph Class Council; Legislature; GL Council; Modes & Manners Comm; Water Ballet; FBLA; GL Rep

MARCIA McCLAUGHRY — College
Ushers; Big Sister; Guard of Honor; TAR'S

ROBERTA JEAN McCLURE — General

LORRETTA JEAN MARIE McCONNELL — College
Orchestra; Operetta; School Play; Clef-Dwellers; Scholarship; Delta Gamma Omega; Christmas Program; All Southern Orchestra '56

BRUCE TED McCOY — College
Electronics; Mgr Student Body Store

NANCY McCRARY — College
Orchestra; FTA; Operetta; Christmas Pageant

STEPHEN PAUL McDONALD — College
Key; C Track '57; Ski; Science Honor Roll; Spanish

DOROTHY JUANITA McFARLAND — General

DIANE ROBERTS NASWORTHY — College
Delta Phi Kappa; A Cappella; Gold W; Operetta; Leadership Class; Big Sister; Soph Rep GAA; Major W; Outstanding Tennis Player '55, '56; GAA Comm Chmn

CLIFFORD CHARLES NELSON — College
Stage Crew '55, '56, '57; Camera; Operetta '57; Christmas Show '56; Swim Show '57

GEORGE THOMAS NELSON — College
Football '56, '57; Scholarship; Lettermen; Scholarship Steering Comm; Slide Rule; Alternate Boys' State; Legislature; Phi Beta Kappa; Sealbearer

NORMAN LEE NELSON — College
B, JV, V Football; JV, V Baseball; Pres Athos; VPres Key Club; Lettermen; Gold W; Gov of Finance

PATRICIA NELSON — College

ROSE ELLEN NELSON — College
Transfer: Poly; Caprice; Scholarship; Ming; Operetta; Latin; Christmas Show; Orchestra

GEORGE NETTLEMAN — College
Soph Class Pres; Gov Finance; Aces; Demos; Key; Ski; B, JV, V Football; Basketball; Gold W; Boys' State Rep

JACKIE RUTH NEWMAN — General
Delta Phi Kappa; GL; Soph Class Council; Ushers

NOEL MADELYN NICAS — College

SUZANNE NANCY NORRIS — General
German; Bowling

PATRICIA ANN O'BRIEN — College
Welfare Dir Lambda Phi; Rec Sec SFO; Zygomas; Demos; Gov of Welfare; GL Advisory Board; Jr, Sr Class Council; Sealbearer; Legislature; Guard of Honor

NANCY ELLEN OGDEN — College
Sec Gamma Gamma; GL Friendship Comm; GL Rep; Card Section Social Club Council

CLAIRE MARIE OLSEN — College
Lambda Phi; A Cappella; GL Council; Big Sister; GL Comm; Christmas Program

SHARON ANN OMOHUNDRO — College
V Song; Jr, Sr Class Council; SFO; VPres Sr Class; Guard of Honor; Legislature; Scholarship; GL Council; Operetta '57; Christmas Show '56

MARIDELL OWEN — College
Orchestra; Delta Gamma Omega; Scholarship; School Play; Operetta; Cleff Dwellers; Classical Music

HOWARD PACE — College
Cross Country; B Track; B Football; Social Dance Prog Jazz

DICK PARSONS — College
B, JV Football '56; JV Baseball '56; Store Mgr; V Football '57; Legislature; Lettermen

ROBERT B. PARSONS — College
B Football '56, '57; Sigma Chi Epsilon; Legislature; Scholarship; B Water Polo '55; Big Brother; Slide Rule

MAURINE ELIZABETH PARTCH — College
Bruinettes; Jr Class Council; German; Swim Show '57, '58; Ski; Sr Girls Glee; GAA Christmas Show '57, '58; GL

SAMUEL ESMOR PATRICK — Business
C Water Polo; C, B Swimming; B, V Football

CAROLE JANICE PATTERSON — Business
GAA; VPres, Pres Ushers

ROYCE RALPH PEACE — College
Lambda Sigma; Intramural Sports

SEIBERT C. PEARSON — College
Sr Class Pres; Pres Demos; Sec Athos; Treas Key Club; Jr Class Council; Legislature; Rally Comm; Boys' State Rep; JV Basketball '56, '57; V Basketball

MICHAEL LEONARD PERKAL — College

SUSAN KAY PERRY — College
Treas, VPres Phi Gamma Chi; Demos; Bruinettes; Guard of Honor; Lambda Phi; Jr Class Council; Ski; Rally Comm; Campanile Office Appliance

KENT PETERSEN — College
Gov Athletics; Pres Lettermens; Co Capt V Football; V Basketball; B Track; Aces; Demos; Gold, Jeweled W; Soph, Jr Class Council; Legislature

PAM PETERSON — College
Phi Gamma Chi; Sgt at Arms, Chaplain Fidelis; Ski; Scholarship; Rally Comm; Jr Class Council; Legislature; Campanile Staff; Big Sister

MARCENE PLIHAL — College
Jr Girls Glee

JAMES SHERWOOD PITKIN — College
Wing Foot; Lettermen; V Track; V Cross Country; Jr Class Council All City Track '57, '58; Sr Class Council; Legislature

LESLIE JEAN PLIMPTON — College
Jr Statesmen; Scholarship; GL Comm; Sec FBLA

ALICE FAYE POLLOCK — General
Pres FNA; Big Sister; GL Council; Bowling; Red Cross

DOUGLAS JOHN POLLY — College
V Basketball Mgr; Cosmopolitan; Library Youth Council; Bowling; Young Demcrats; Transfer Reitz High School; Pres International Relations Club

MONTA LEA POOLEY — College
Guard of Honor; GL Dec Comm; Legislature; Publicity Comm; GL Council; Card Section

DAN RAY PROHASKA — College
Prog Jazz; Intramural Football; Golf

ROBERT PUCILLA — College

GARTH THOMAS PUCKETT — College
Loudspeaker; Adv Art

PAT JANE PURSLEY — General Business
SFO; Fidelis; Soc Dance; Photography

MARGARET ELINOR PYLES — College
Transfer: Warsaw High School; GL Friendship Comm

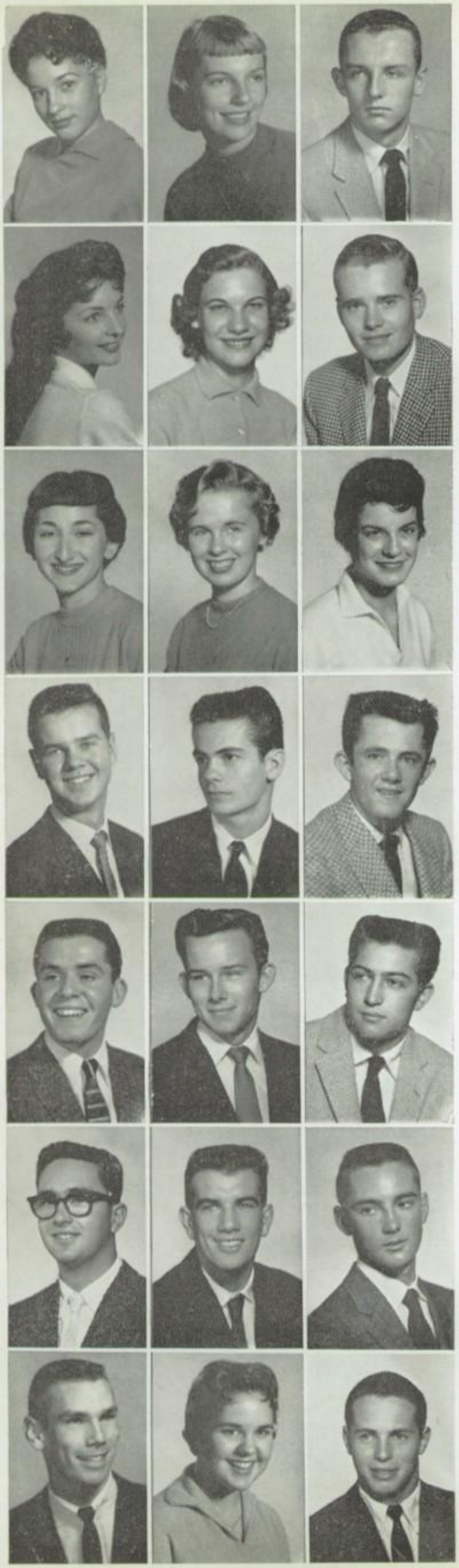

J. NINA REDEN — Business
Transfer: Millikan. Omnis; Modern Dance

LINDA RAE REDDING — College
Pres Scholarship; Soph Class Sec; Jr Class Sec; Sr Class Sec; Pres Zygomas; Chaplain, Council Mistress SFO; Welfare Dir Fidelis; Soph, Jr, Sr Class Council; Gold, Jeweled W; Phi Beta Kappa

THOMAS PHILLIPS REDFERN — College
V Water Polo '57; V Swimming '57; V Swimming '58; Lettermens; Drafting; Swimming; Water Polo

MARNA E. REDMAYNE — College
Pub Dir SFO; Demos; Ski; GL Rep; Big Sister; Legislature

JUDITH MARY REED — College
Guard of Honor; Dance

GARY WYNN RENTZ — College
Ushers; Chess

BETTY RAYE REPHAN — College
Scholarship; French; Card Section; GL Rep; Guard of Honor

GAIL JOYCE REYNOLDS — College
Gold W; Jr Statesmen; Swim Show '57, '58; GL Council; GL Comm; German Chmn Scholarship Publicity Comm; Transfer: McKenzie High School; Pep Club; Newspaper; Art Staff

BOBBI RICE — College
Prog Jazz; Team Leader; Social Dance

HAGEN RINDER — College
Exchange Student, Germany; Sr Class Council; Cosmopolitan; Philosophy; Riding Club

J. HERSCHEL RIVES — College
German; B Football; Ski; Slide Rule

JACK ROACH — General

MIKE ROBBINS — College

H. DOUGLAS ROBERTS — College
JV Football '56; Gymnastics; Slide Rule; Physics; Boys' State Alternate; Lettermens

LEE ROBERTSON — College

ROBERT ALAN ROCHMAN — College

EDWARD ANTHONY RODGERS — College
JV Football '56; JV Baseball '57; Lettermens; V Football '57; V Baseball '58; Ski; JV Basketball

WALLY ROHRER — General

CHRISTOPHER ROBIN ROPE — College
Student Body Pres; Athos; Pres Key Club; Rep Boys' State; Lettermens; V Football '56, '57; V Basketball; Jr Pres; Soph, Jr, Sr Class Council; Legislature

JOANNE BELLE ROSEN — College
Thespians; Ski; Jr Statesmen; GL Council; Card Section; Guard of Honor

IRA MARK ROSENSTEIN — College
Athos; Key; Lettermens; Wing Foot; B Athlete of the Year '57; Capt All City B Football '55, '56; V Football '57; B Basketball '57, '58; Gold, Jeweled W; B, V Track '56, '57, '58

NEIL JERRY ROSENSTEIN — College
Jr, Sr Quartet; Choir '56, '57, '58; Operetta '57

THOMAS GEORGE ROSS — College
Social Dancing; Marquis; Auto Body Club

SUSAN ELIZABETH RUDD — College

JEROME BARELAY SALK — College
Prog Jazz; Spanish; Swimming; Intramural Football

MARITA GAIL SANDERS — General
Treas FBLA Guard of Honor

CAROL JEAN SARASON — College
FBLA; FNA; GAA Council; Leadership Class; GAA Comm

JEANETTE MILDRED SAWYER — General
Ami; GL Friendship Comm; GL Modes & Manners Comm; Big Sister; Canteen Conference

LYNDA MARGARET SAYLOR — College
GL Council; Christmas Show; GL Friendship Comm; Guard of Honor

RICHARD ALAN SCHEURER — College

OREN ROBERT SCHURTER — College
All City C Swimming '57; Lettermen' B Swimming '58

JOANNE J. SCHWEIGHOFER — College
GL Rec Sec; Sec Rally Comm; VPres SFO; Scholarship; VPres Zygomas; Pres Bruinettes; Homecoming Queen; Neophyte Dir Fidelis; Exchange Assembly

D'WAYNE D. SCOTT — College
Bowling

JERRY ARTHUR SCOTT — College
JV Baseball '57; Intramural Sports; Auto Repair

ROGER REED SEAPY — College
Soph Class Council; Assoc Justice; Cross Country; Sealbearer; Jr Statesmen

MICKEY J. SEATE — General
VPres Lambda Sigma; Social Club Council; Football

PEGGY SELOVER — College
Pres, Treas Ami; Treas GL; Jr, Sr Class Council; Treas, Entertainment Chmn SFO; Sxchange Assembly; Gold W; Campanile; Scholarship; Card Section Comm; Guard of Honor; GL Comm; Big Sister; Legislature

RISA SELOVER — College
Pres, Publicity Chmn GL; Zygomas; A Cappella; Chaplain SFO; Chaplain, Publicity Dir Ami; Scholarship Steering Comm, Projects Chmn; Exchange Assembly; Bruinettes; Gold, Jeweled W; Phi Beta Kappa

LOUISE JUNE SETTLEMYER — College
Phi Beta Kappa; Sealbearers; Jr Class Council; FTA; Thespians; Toastmasters; Spanish; Cosmopolitan; Gold, Jeweled W; LYC; Guard of Honor

KATHLEEN FAY SHARPE — General
Legislature

CHESTER DALE SHELLEY — College

ZORA LEA SHEPHARD — General
Enchanterettes

ROBERT F. SHIELDS — College
Thadus; B Football '55, '56; Prog Jazz

RICHARD ALAN SIEGEL — General
JV Tennis; Mixed Choir; Dance; Tennis; V Tennis

VIRGINIA BEATRICE SISNEROS — Business
Spanish; Adv Tennis; GL Council; Ushers

MIKE SKIBBA — College
Ski; German; Slide Rule

RUTHANNE SLEE — Business
FBLA; GAA; YWCA; Spanish

JERRY A. SMALL — College

CLAUDIA STERLING SMITH — College
Transfer: Polytechnic High School; Philosophy; Pres LYC; Latin; Chamber Music; Delta Gamma Omega; CSF; GAA; Youth for Stevenson

EILEEN LEWIS SMITH — College
Soph, Jr Class Council; Gold, Jeweled W; Bruinettes; GL Council; Sealbearer; Asst Publicity Dir; Safety Dir; Chmn GL Art & Decoration; GL Advisory Board; Sr Girls' Glee

LINDA ADELE SMITH — College
Pres, Treas, Jr Dir Ming; V Flag; Demos; Soph Song; Soph Class Sec; Zygomas; Big Sister; Guard of Honor; Soph, Jr, Sr Class Council; Scholarship

RICK SMITH — College

ANNETTE FRANCES SPARGO — College
Treas Lambda Phi; V Flag Girl; Treas Zygomas; B Song Leader; Phi Gamma Chi; Jr Class Council; Bruinettes; Sr Class Council; Card Section Comm; Guard of Honor

TONY SPARKS — College
Aces; Ski; Soph Class Council; Card Section; Swimming; Math; Slide Rule

THOMAS SPITLER — College

DENNIS JAMES SPRING — College
Swimming; Ski; Spanish; Bowling

PATRICIA ANN STANFORD — College
V Song Leader; Legislature '56; Demos; VPres Lambda Phi; Treas SFO; Sec Zygomas; Sec Canteen; Sr Class Council

SANDRA MARIE STEELE — College
Loudspeaker; VPres Jr Statesmen; Sealbearer; Legislature; Jr Red Cross; Guard of Honor; Big Sister; TARS; LYC

DIANA FAY STEVENS — Business

BRUCE STRICKLAND — College

THOMAS W. STROUSE — General
German ROTC

MARY RILEY STURR — College
Treas Bruinettes; Gov't Class; Pub Dir; Sr Class Council; Lambda Phi; Big Sister; Zygomas; Transfer: Columbus, Ohio

ROGER HOWARD SULLIVAN — College
B Basketball '56 V Basketball '57; Sigma Chi Epsilon

LYMAN B. SUTTER — College
Bowling; Ski; DeMolay; Swimming; Movies

ANDREW FRED SWARTZ — College
V Football

GARVIN ELMER TANKERSLEY — College
Sgt-at-Arms Aces; Treas Demos; Dinyas; JV Basketball '56, '57; Legislature; V Basketball '58; V Baseball '58

BARBARA ANN TASCHE — College
Delta Phi Kappa

LYNN ELIZABETH TAYLOR — College
Guard of Honor; Treas Delta Gamma Omega; Orchestra; Operetta; Cleff-Dwellers; GAA; Christmas Pageant; Swimming; GL Publicity Comm

THOMAS RICHARD TAYLOR — College

MARILYN TESKE — College
Rec Sec Ami; Legislature; GL Council; GL Comm; Big Sister; Guard of Honor

LINDA THIAS — College
Soph Class Council; FBLA; Ed Campanile; Guard of Honor; Scholarship

RONALD EDWARD THIELMAN — College
Lettermen; V Baseball; Thadus; Dinyas

HAROLD B. THOMAS — College
C Water Polo '56; B Water Polo '57

CAROLYN THURMOND — College
Pledge Mistress Phi Gamma Chi; Welfare Dir Fidelis; V Flag Girl; GL Council; Legislature; Soph Class Council; Guard of Honor; Big Sister; Gold W; Safety Dir

JAMES LYLE TILLITT — Industrial Arts

CAROL TIMMIS — College

SANDRA SUE TOMLINSON — College
Transfer: Missouri; Band; Orchestra; Thespians; Christmas Show; All School Play; GL Friendship Comm; GL Council

LARRY ROY TORRANCE — College
Jr Statesmen; Camera Club; Radiation Biology; Spanish; Philosophy

ROBERT LOUIS TURK — College
American Field Service Summer Student; Pres Jr Statesmen; Rec Sec Key Club; Pres Scripters; Math; JV, V Tennis '57, '58; Legislature; Jr Class Council; Loudspeaker Staff

FORREST TURNER — College
California Cadet Corps; Biology

SANDRA ANN TURNER — College
Soph, Jr, Sr Council; Scholarship; GL Comm Chmn; FTA; Pres Jr Red Cross; Guard of Honor; Water Ballet

TERRY GENE TURNER — College

WENDY LEE VAN WINKLE — College
Business Manager, Rec Sec Yoga; Loudspeaker; Sealbearers; GL Council; Legislature; GL Modes & Manners; GL Art & Dec Comm; Class Councils; Scholarship

LARRY GEORGE VAUGHAN — College
Bowling

VICKI DIANE VIOLETTE — College
Soph, Sr Class Council; Legislature; GL Council; Ski; Canteen Council; Water Ballet; GL Comm; Swim Show; Guard of Honor

FRED WALLACE — College
VPres Scarabs; C Track '57

LEE HOWARD WAKEFIELD — College
Thespians; Scripters; Transfer: Seattle; Inklings; Pres, Treas Thespians; French; VPres Boys' Club; Sr Play; Kapers; Swing Band

CHARLOTTE ANN WALLER — College
Pledge Mistress Yoga; Zeus; Legislature; Christmas Play; Soc Dance; Dramatics; Photography

MORGAN CLAYTON WARD — College
Lettermen; Wing Foot; Legislature; V Cross Country '55, '56, '57; B Track '56; V Track '57, '58; All City Track '57, '58; Skating; All City Cross Country '57; Science Honor Roll

JACQUE ANNE WARREN — College
Art; FNA; Bowling; Tennis; Hockey; Slide Rule; Precision Drill Team

MICHAEL H. WATSON — College
V Track '56, '57, '58; Cross Country '57, '58

JOHN WATTS — College
PA Crew; Student Store; Slide Rule

JOHN WEBER — College
Aces; V Water Polo '55, '56; Lettermen; B Swimming '55; Surfers '57; Sailing; Math; Physics; JV Basketball '56; Slide Rule

GARY WEER — General

BONNIE CHARLEEN WEISS — Business
Transfer: Alabama; Glee Club; Commercial; Tri Y's; Red Cross; Music; FBLA

BARBARA JOAN WELDON — General
Christmas Show; Adv Dance; Activities Dir Yoga Card Sect

BEVERLY JANE WHITE — College
A Cappella Choir; Council Mistress Yoga; Ami; Sec Canteen; VPres Social Club Council; Operetta '57; Exchange Assembly; Big Sister; Grad Choir '56, '57; Miestersingers

BONNIE YVONNE WHITE — College
V Song Leader; Bruinettes ;A Cappella; Legislature; Operetta; Welfare Chmn Ami; Rally Comm; Guard of Honor; GL Comm; Exchange Assembly

PHIL WIDETICK — General
Water Polo; Swimming

SHERRILL ANNE WIELAND — College
Ushers

CAROLE WILLETT — College
Spanish; Guard of Honor; Delta Tau Sigma; Tennis

JOHN ALAN WILLIAMS — College
Orchestra; Christmas Show

PAUL H. WILLIAMS — College
VPres Thespians; Christmas Show; All School Play; Painting & Drawing

JUDITH ANNE WILSON — College
Canteen Council; GL Council; Asst Dir Swim Show Ski; Big Sister; Card Section; Guard of Honor; Water Ballet

SANDY LEE WILSON — College

VICTOR WILLIAM WILLITS — College
Key; V Swimming '56, '57, '58; CSF; V Water Polo '55, '56, '57; Legislature; Sec Latin; Jr Statesmen; Math

STAN WINCHESTER — College
Sec Key; Chief Justice, Supreme Court; JV, V Cross Country Team; JV, V Tennis '56, '57; Slide Rule; Safety Dir; Associate Justice, Supreme Court; Math; Junior Statesmen; C Water Polo

BOB WALLACE WINSLOW — College
Scholarship; Orchestra; Band; Golf; Swimming Ski; Soph Class Council; Swim

RON PAUL WISE — College
C Water Polo; B Football; FTA; Slide Rule

EDWIN WISE — College

WILLIAM A. WOODARD — College
Pres Aces; Demos; Key; Ski; Scholarship; V Baseball '57, '58; V Football '57; V Basketball '58; JV, B Basketball '56, '57; JV Baseball '56

MARILYN IRENE WRIGHT — College
Scholarship; Soph Class Council; Operetta; Sr Class Council; GL Comm; Spanish; FTA; Sr Girls Glee; Choir; Phi Beta Kappa

LARRY KEITH WRIGHTMAN — College
JV Football '56; V Football '57; Legislature; Lettermen; Physics; Bowling; Card Section

KENJI KENNY YASUTAKE — General

RICK YOUMANS — College

MARY LOU YOUNG — General
Guard of Honor; Social Dance

SHARON KAY YOUNG — General
SFO; Adv Dance; Operetta; FBLA

WAYNE JAY ZEHNER — College
German; Transfer; Pennsylvania

LORELEI RUTH ANDREW — College
Treas, Pres SFO; Sec Lambda Phi; Legislature; Ses GL Council; Scholarship; Zygomas; Head V Flag '57; Pres Social Club; Soph, Jr Council; Government Class

JERRY BEAUDOIN — College

JOHN CONGER — College

JACK DUFFY — College

JAMES ALFRED DUNN — College
Business; Auto Repair

BILL ELLIOTT — College

BILL HARMEN — College

JACK KITTINGER — College

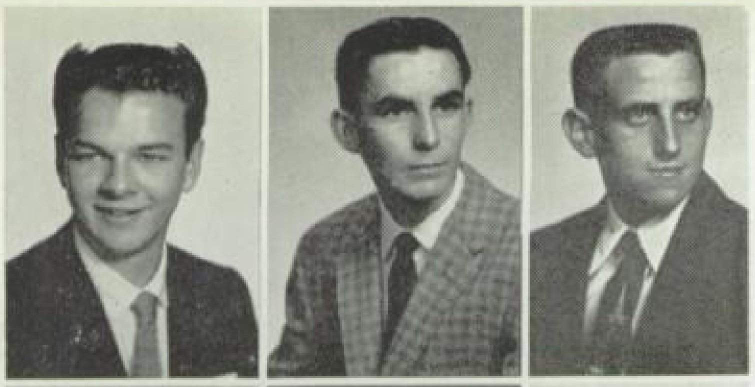

STUART GORDON — College
Thadus; Prog Jazz

TERRY MALONE — College
V Swimming; Letterman

JOHN SIEGFRIED — College

BARRY STILLWELL — College

WAYNE VANDEVER — College

JOHN HAMILTON — College

BETTY BROWN — College

JUDY WOOD — College

GAYLE ANN PARMENTER — College
Transfer: Garden Grove
Pres Cosmopolitan; Thespians, Bec Jr Statesmen; Gold, Jeweled W; Sealbearer; Phi Beta Kappa; GL Adv Board; Philosophy; Scripters; Inter Club Council; Transfer: Andra Svenska Lyceum, Helsingfors, Finland

Karen, I sure have enjoyed being in the same class with you, all those intimate conversations about boys. I hope you get all the boy friends you can handle. Good Luck always

Love, Kathy Jewell

■ **Wilson exchange students**: Viktor Mueller, Switzerland; Eni Kalomirou, Greece; Hagen Rinder, Germany.

Karen,
I've enjoyed having a class with you this year. I hope we have a couple of classes together next year. You're real sweet and cute, too. Have a lot of fun this summer. Good luck always.
Bob Copeland

Juniors

MR. TURNBULL
Period 2

I Johnson, Hubel, Lang, Kohr, Austin, Missman, DePonte, Smith, Hughes, Graham. **II** Bourmen, Ponte, Buffington, Lindgren, Phelps, Bixby, Miller, Slater, Dikeman, Ring, McNamara, Bunce, Jones. **III** Keppel, Hobson, Aronson, Christie, Cox, Smith, Amsbary, Kearns, Travers, Babcock, McFarland, Mr. Turnbull

MR. TURNBULL
Period 6

I George, McKinney, Hall, Ault, Dunsworth, Sawyer. **II** Kennedy, Harkleroad, Brunk, Brenner, Gentusa, Joyner, Weems, Hendricks, Herman. **III** Crosby, Pomije, Elm, Nolze, Newton, Chase, Klotz, Windham, Simmons, Hazlet, Kent. **IV** Chalenor, Peery, Taylor, Pezman, Elliott, Sather, Totten, Wilcox

MISS WILCOX
Period 1

I. Kneeling, Bates, Hartman, Nicholson **II.** Dowlin, Griffis, Anderson, Weaver, Royer, Hutton, Erhart, Knapp, Borden, Hart, MacCammon **III.** Price, Cowley, Konstan, Hardy, Twombley, Shinske, Tate, Rosmussen, Harris, Estes **IV** Puddy, Butler, Gray, Knauss, Wieland, Doley, Kelly, Hohenstein, Watts, Martin, Burbank

Juniors

MR. O'BYRNE

Period 3

I Wickham, Medbery, Mackh, Best, Malizia, Henderson, Herby. **II** Fields, Bentley, Tallant, Fullen, Bixby, Hanks, Pond, Bowers, Bessolo, Armstrong. **III** Hoback, Laird, Barrett, Monahan, Byrne, Hoover, Punt, White, Duelks, Taylor, Hesse, Hash, Miss Lewin. **IV** O'Byrne, Price, Baker, Kuntz, Foley, McLaren, Plusch, Green, Akin, Brierley, Cotler, Grant

MR. RANEY

Period 5

I Clement, Jackline, Cardon, Wortman, Raphael, West, Davisson, Jolly, Tidwell, Abrams. **II** Downing, Fagin, Poe, Rapp, Andrews, Leming, Seapy, Bixler, Yerpa. **III** Gath, Rinder, Reid, Sarkin, Mahoney, Wisot, Lane, Sharp, Reynolds, Rizzie

MR. RANEY

Period 6

I DeuPree, Fakes, Springer, Benson, Hart, Losch, Ferguson, Curtis, Raub, Lundell. **II** DeSmeth, Pratte, Fielder, Hansen, Aston, Criddle, Cheverton, Griffin, Petersen, Cox. **III** Rabin, Fitzgerald, Bell, Nelson, Burson, Woodle, Bond, Stephenson, Wilkes, Lanson, Ruark

MISS WILCOX
Period 5

I Markham, DeFrancisco, Hardesty, Poole, Lyders. II Delcoure, Burns, Harrell, Hindman, Rhine, Feinberg, Hartleib, Kronnick, Darby, Hamilton, Whitmer, Jasper, Clegg, Striegel, Rivera, Monge

MISS WILCOX
Period 7

I Madison, Hough, Brisco, Ward, Rives Bowman, Patterson, McCollum, Nishkian, Powell, Mathis. II King, Almstrom, Gatlin, Kent, Knorzer, Warren, Sosebee, Bernsdorff, Blevins. III Ambrose, Murray, Craig, Allred, Aroveses, Gillock, Kaelter, Nash, Hoover

MR. BRANCH
Period 6

I Griffis, Fulwider, Hoffer, Altenberg. II Bates, Chase, Jones, Schor, Lemmon, Birt, Haywa-d, Mr. Branch. III Bob, Bailey, Hinman, Shoring, Crowe, Riffle

Juniors

MR. WOODWARD
Period 3

I Hastings, Riedinger, Richerson, Tanner, Prugel, Segal, Richards, Hocking, McClay, Sheffield. II Summers, Thompson, Van Deventer, Warner, Denny, Rue, Lynch, Curtis, Kaufman, Daughenbaugh, Meyer, Rowley, Clark, Walsh, duChene. III Carrigan, Hoffmann, Goldman, Ivey, McCullough, Bullock, Stewart, Gruwell, Richardson, Neel, Scanlan, Downing

MR. WOODWARD
Period 1

I. Lodwick, Collenbaugh, Buzzard, Edes, Wolcott, Moore, Childers, Browne, Greening II. Mueller, Copeland, Schmidt, Sawyer, Pederson, McClaughry, Noyes, Yoro, Astor III. Self, Romeyn, Shindler, Ross, Jeffers, Crain, Dingler, Norton, Hoss, Kagy, Vestermark

MISS WILCOX
Period 2

I Buelen, Mayes, Portillo, Briggs, Bainbridge, McGraw, Orser, Wade, Norton. II Shipp, Flitton, Schirmer, Burns, Shaw, Norcross, Hamby, Cook, Coss, Cummings, Berkley, Waters. III Drost, Stevenson, Mauger, Marshall, Henderson, Boeckler, Wulfsberg, Wheatley, Marshall, Barsell

MR. TURNBULL
Period 7

I Aguilar, Teuton, English, Blackburn, Caraco, Munholland, Work, Grotenhuis, Miller. II Stockham, Landsberg, Herrmann, Bonnefoy, Horn, McAllister, Tipton, Gates, Nettle, B. Smith, Pat Smith, III Syrengelas, Taverna, Tashiro, Kuykendall, Huffman, Lycett, Brame, Burns, Clasen, Aspey, Coe, Gonyer, Deck,

MR. EVELAND
Period 3

I Siegel, Turner, Logan, Hunt, Monteiro, Mersky, Davidson, Adams, Tankersley, Gentuso, Welch, Bryant, Morey. II Wenkle, Matlock, Armstrong, Boswell, Fuller, Zvonkin, Peters, Boardman, Durnin, Berger, Stone, Burgin. III O'Brien, McLane, Campbell, Krebs, Lukon, Heinsohn, Burchfiel, Rowe, Keipp, Brown, Floyd

MR. BROESAMLE
Period 6

I Purvis, Geeslin, Redwine, Douglass, Hubbard, Brown, Swanson, Sawyer, Welles, Johnston. II Dominick, Brooks, Ruchhoft, Freesmeier, Bauer, Ferrell, Murray, Moore, Zelsdorf, Fox, Karst, Miner, Jungers, Martin. III Mr. Broesamle, Bradford, Williams, Stevenson, Smith, Schneider, Gillespie, Louderback, Jolley, Settle, McMillan, Glover, Smith, Dodge

Karen -
Loads of luck
always in everything
you do. It's been
great knowing you
in Geometry and
Guard of Honor.
(a fellow sun worshiper)
Carol Crain

Karen -
I'll probably be
seeing you this summer.
You're a doll so never
change. Lots of
luck. love,
Anne

Sophomores

MR. BROWN
Period 7

I Wagner, Nelson, McClelland, Woodruff, Morgan, Groth, Jensen, Jorgensen, Mageean, Watkins. II Geogaues, Boyd, Hall, Presley, Hall, Zuck, Wright, Jaques, Applbaum, Everett. III Stilwell, Gillespie, Goldsmith, Cook, Edwards, Leininger, Fenwick, Swaine, Ayers, Aeford

MR. DUNLAP
Period 2

I Arkush, D'Anthony, Harkleroad, Hughes, Patton, Webb, Fox, Crum, Johnson, Davis. II Shannon, Bier, Price, Switzer, Christopherson, Payne, Silva, Cicourel, Boyd, Gregory, Hunter. III McKinnon, Gray, Tunnell, Warner, Noice, Watson, Patchin, Cadwallader

MR. DUNLAP
Period 3

I Daniels, Birt, Tanney, Barritt, Knapp, Rhoads, Sweet, Hamilton, Swoboda. II Morgan, Williams, Bingham, Roberts, Hart, Engle, Webster, Violette, Spang, Pio, Cosenza, Marshall. III Hopper, Butler, Ludbrook, Reinhart, Plimpton, Patterson, Colvin, Chapin, Bowman, Norem

Sophomores

MISS DRUMMOND
Period 2

I Geller, Christopher, Kuebler, Granstrom, Krienke, McClure, Nichol, Smith, Yocky, Morrison, Myhre. **II** Beber, Burdine, Rudzinski, Worley, Ringler, Boyd, Miller, Stanley, Selby, Sawyer, Smith, Mrs. Drummond. **III** Leopold, Murray, Von Wetter, Rose, Miller, Williams, Conner, Farrell, Paulin, Mackey, Tashiro, Vosburg

MRS. FOXHOVEN
Period 1

I. Rivera, Denzer, Dudley, Herrin, Chavira, Tarvin, Moore, Scott **II.** Ruder, Sprague, Watkins, Braden, Greene, Goforth, Vincelette

MRS. FOXHOVEN
Period 3

I Eldred, Emmenegger, Robinson, Atlee, Cason, Ardaiz, Wheeler, Hernandez, Gillis. **II** Exley, Bidwell, McAllister, Sorenson, Thomas, Desmond, Akin, Thompson, Jones, Lopossa. **III** Tebo, Matlock, Black, Plante, Blake, Lowy, DaGradi, Jones, Beck, Hoopaugh, Lourtie

MRS. FOXHOVEN

Period 6

I Carter, Schneider, Wilson, Luka, Wallenius, Kinz, Syvertson, Brookins, Ramsey, Ostrom. **II** Mrs. Foxhoven, Braget, Hill, Pritchard, Andrus, Evans, Maynard, Chrisman, Carman, McGuire, Caldwell, Wheelock. **III** Olsen, Sanford, Romine, Williams, Lamb, Worsham, Baldwin, Deats, Brown, Olsen

MR. HEIDELBERG

Period 2

I McCrary, Bradley, Matlack, Peterson, Lessley, Willis, Peterson, Lieberman, Corey, Deal. **II** Pillsbury, Green, Youngberg, Rippard, Armstrong, ~~Sturdly~~, Sontag. **III** Soon, Evans, Armistead, Sams, Furjanick, Boyd, Spence, Wike, Moore, Newell, Arnold, Wise, Marquette

MR. HEIDELBERG

Period 5

I Kyle, Conklin, Kennedy, Cohn, Frisbey, Arbogast, Crain, Henshaw, Johnson. **II** Utter, Svicarovich, Inman, Rossiter, Berger, Murphy, Harp, Apperson, Durham, Kildebeck, Maust, Koons, Land. **III** Westmoreland, Mallon, Durant, Valera, Williams, Sorenson, Simmons, Mann, Christianson, Hagee, Hunt, Shortridge

Sophomores

MR. HENDRICKS

Period 2

I Hannon, Crowell, Cox, Edes, Gaston, Gibson, Dodson, Marshall, Granstrom, Loureiro. II Muller, Silas, Shawnee, George, Laughlin, Relis, Greening, McPherson, Penke, Sparks. III Queen, Paulin, Swanson, Wilson, Harris, Caldwell, Harmon, Ellery, Pittman, Carlberg, Procopio, McDowell

MR. HOLDER

Period 1

I. Vignolo, Becker, Granau, Rutherford, Phillips, Blackmun, Hoer, Horst II. Hardy, Goldstein, Woizeski, Ellison, Pollard, Martin, Gliddon, Mawe, Fromme III. Willis, Lawson, Hercus, Kahl, Graef, Craine, Darneal, Cole, Barden, Bebout, Scarbrougtt, Friedland, Dingler

MRS. JAMES

Period 7

I Lay, Blasdel, Jark, Astor, Nicolson, Ament, Hague, Lease, Luraschi, Epsom. II McIntire, Tracy, Ken, Moll, Ekhoff, Seiler, Miner, Falsone, Eldred, Dresslar, Hunter, Patton, Whitmer, Buteau. III Lewis, Seigler, Lanegan, Galipeau, Roberts, DeVries, Eastman, Crabtree, Hines, Sipe, Slavios

Sophomores

MR. RANEY
Period 1

I. Menzimer, McCabe, Krenwinkel, Moss, Johnson, Rice, Cheadle, Coffman, Sewell, Biby II. Horton, McDermid, Johns, Tucker, Beckstrand, Barbian, Pearson, Jewell, Hoag, Mhoon III. Howard, Carlson, Wyatt, Johnson, Richman, Rolph, Johnston, Foresta, Kinley, Marsden, Shackett

MISS RILLIET
Period 1

I. Sargood, Tate, Baca, Crivelle, Farsythe, Brown, Smith, Davison II. Kildall, Braget, Belcher, Arnold, Fulton, Hayden, Schmidt, Sarver, Newsom, Miss Rilliet

MISS RILLIET
Period 3

I Steele, Runells, Lindsay, Flitton, Zion, Simmons, Rumfola, Ross, Fraser. II Smith, Enyeart, DeBouchel, Baker, Chavez, Olsen, McGilvary, Freed, Floyd, Erb, Scott, Miss Rilliet. III Garmin, Villemarette, Comings, Nichols, Fujikawa, Jackson, Steffan, Straight, Austin, Rolfe

Sophomores

MISS RILLIET

Period 6

I Stone, Barlow, Cochran, Owens, Byrdick, Jolley, Meyer, Ronce, Woodard, Duncan. II Holmes, Sexton, Medberry, McDonald, Bliss, Jewett, Brooks, Moore, Miss Rilliet. III Renning, Quinn, Atkins, Peten, Anderson, Propes, Merrick, Giles, Green, Wiedrick, Luther

MR. ROBBINS

Period 4

I Claar, Colangelo, Abram, Musgrove, Norris, Sweet, Barritt, Wahlgren, Meteer. II Heitzman, Adair, McClure, Sampson, Dinsmore, Camire, Bonner, Bates. III Silvers, Cannon, Coleman, Seedborg, Benson, Foley, Johnson, Clark, Dinsmore

MRS. SONNER

Period 1

I. Greenfield, Knippel, Severns, Hansen, Hunsaker, Jones, Vilander, Ingerson, Newcomb, Johannin II. Levy Holland, Blair, Humphreys, Knoblock, Hill, Reynard, Van Leuven, Barber, Evans III. Puckett, Welsh, Smith, Ehren, Dunn, Thompson, Woodruff, Weber, Thurlow

Sophomores

MRS. SONNER

Period 3

I Harris, Springer, Westly, Curtis, Arey, Pettigrew, Morgan, Prather, Kartinen. II Rumfola, Erskine, Bommer, Lowe, Williams, Cole, Jackson, Wood, Higgins, Nypower, Johnston, Corey, DeMonbreun. III Ziska, Arnold, Hermstad, Steele, Nelson, Hoffman, Richman, Hanson, Groat, Watkins, Hendricks, Loveren

MR. HENDRICKS

Period 5

I Gill, Platis, Raub, Bower, Geeslin, Gates, Swank, Thompson, Swaney. II Ross, Savers, Harbell, Delcoure, Ballard, McFadden, Stone, Brockman, Giller, Carlson, Brown. III Davis, Cole, Christensen, Flood, McCombs, Wester, Garrison, Schwarz, Bell, Wiesenhutter, Wicker, Rodier

ANY SOPHOMORES HERE?

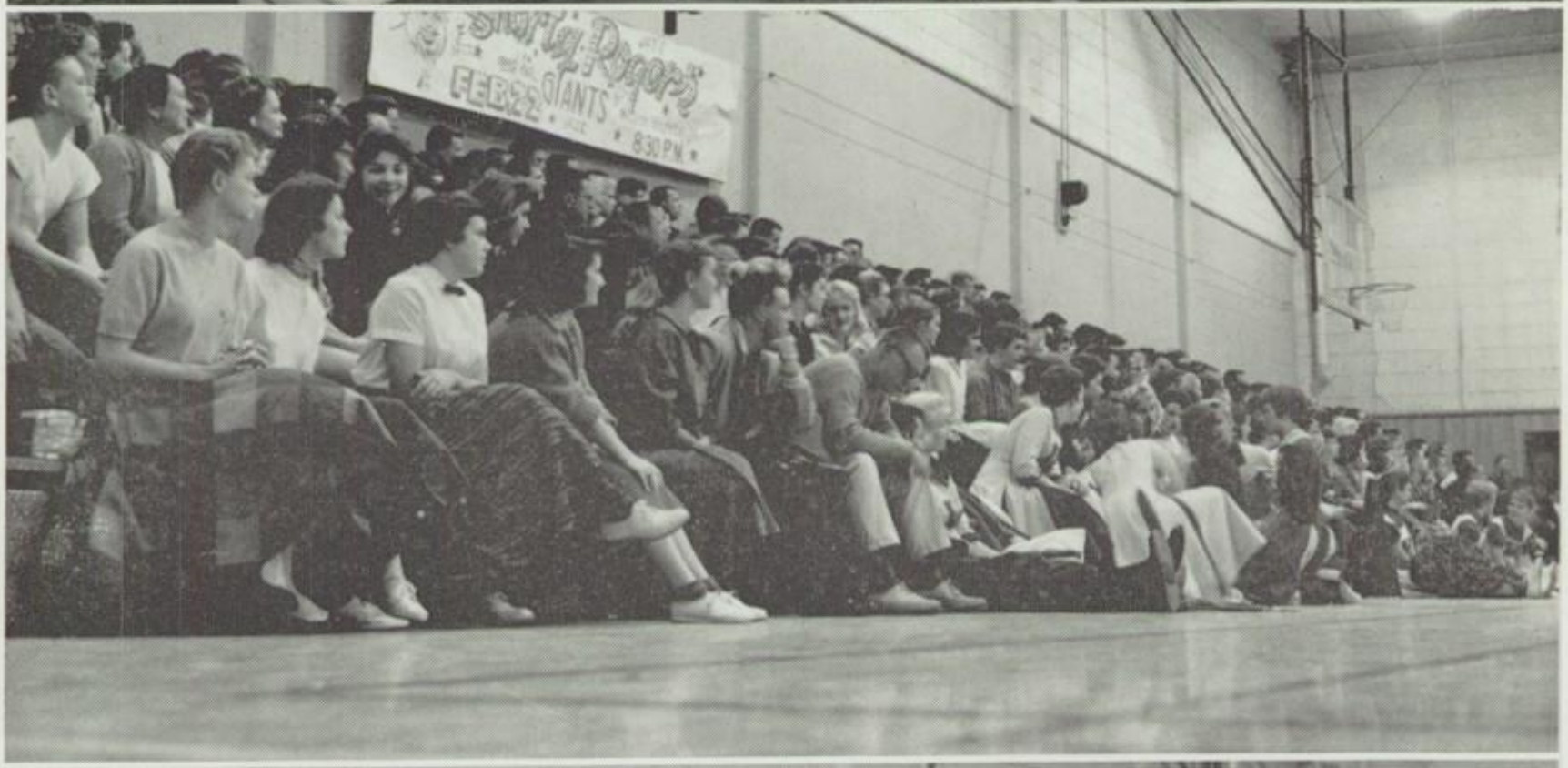

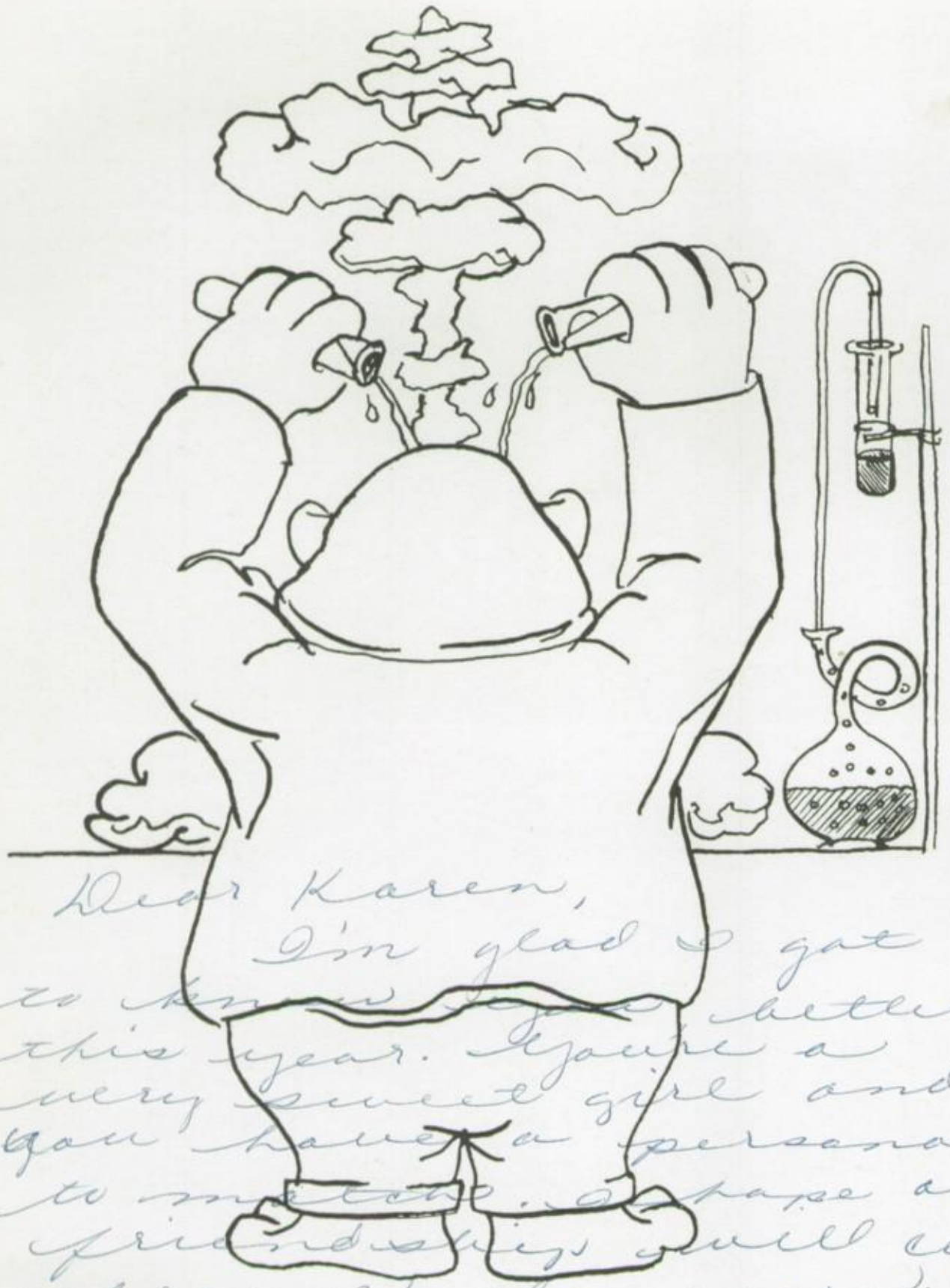

Dear Karen,
I'm glad I got
to know you better
this year. You're a
very sweet girl and
you have a personality
to match. I hope our
friendship will continue
through the years. Lots
of luck.

Love

Pat Woogat

-58-

Dear Karen,

I always have known who you were, but I only got to know you tonight (25th) We really had fun, and I sure was nervous I am so glad I am in Ami, and we we all have alot of fun next year and during the summer. You a real neat girl and have a wonderful personality. I hope I get to know you better since I am in Ami. have a good time this summer. I wish you alot of luck in everything you do.

Loads of luck

Love

Carol Glogauer

P.S. After formal initiation I will be able to sign -Ami-

Work

VOCAL MUSIC

A CAPPELLA CHOIR

I. Purvis, Metzger, Bumgarner, Schweighofer, Gillett, Donald, Wright, Segal, Nasworthy, Smith, Rives, Almstrom **II.** Bradley, Sosebee, Hazlet, Westly, Petersen, Dowlin, Fuller Shaw, White, White, Olsen, Selover, Kent, Bowman **III.** George, Cotler, Fisher, Chitwood, McCrary, Hesse, McGraw, Beckett, Price, Wenkle, Levin, Cheverton, Portillo, Selover, P., Redding, Diefenbach, Ranson **IV.** Crain, Groen, Pratte, Larson, Greenfield, Gilbert, Rinder, Wulfsberg, Baxley, Seapy, Faries, Fredrickson, Furjanick, Boardman, Boyer, Fenwick **V.** Moreno, Black, Medberry, Rosenstein

GIRLS' ENSEMBLE

Kay Donald, Connie Gillette, Marilyn Wright

MR. ELLITHORPE

Director

VOCAL MUSIC

I. Vasquez, Maust, Durham, deBronac, Almstrom, Raub, Patton, Crain, Davisson, Cheadle, Hamilton, Raub, R. **II.** Hardwick, Rozas, Dowlin, Duncan, Crum, Greenfield, Kleffman, Jackline, Kannedy, Caldwell **III.** Giller, McCabe, Woizeski, Nevins, McGraw, Portillo, Jones, Chrisman, Selover, Boyd, Barbian **IV.** Woofter, Puddy, Phelps, Geeslin, Price, Griffis, Blackmun, Abrams, Ricker, Lundell, Bixler, Hunsaker, Coss **V.** Ramsey, Newcomb, Wheelock, Kunau

SENIOR GIRLS' GLEE

MR. "E" in ACTION

BOYS' QUARTETTE

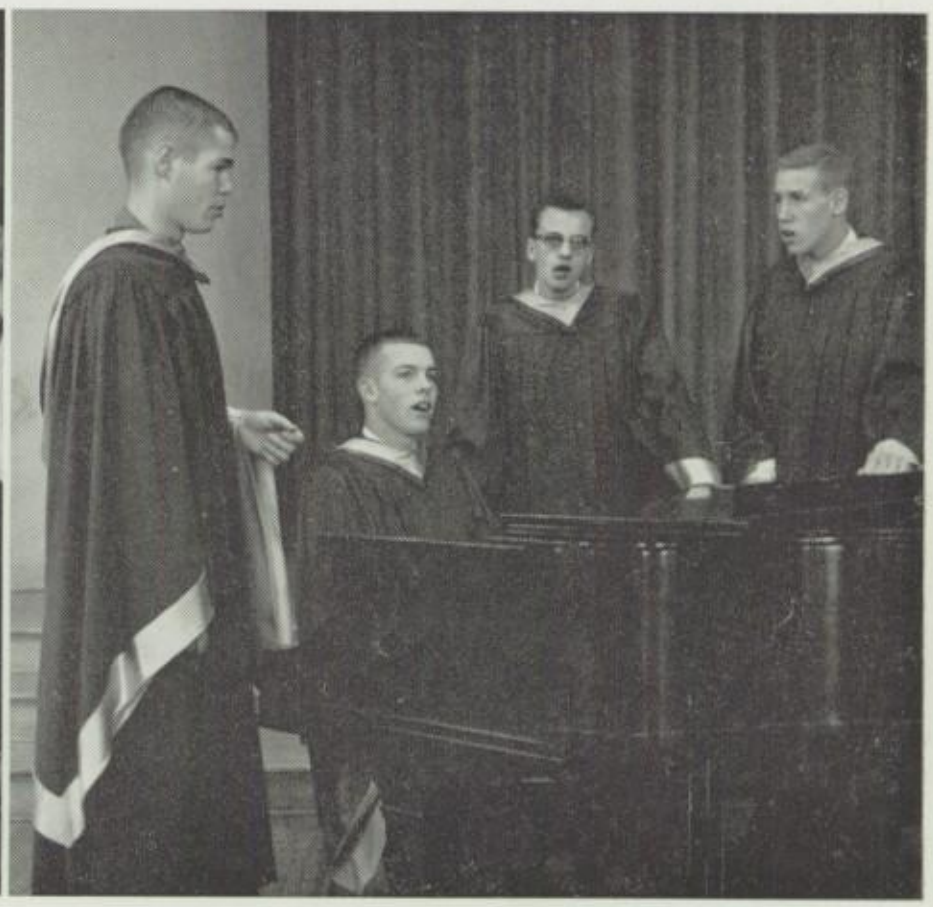

Joe Faries, Roger Seapy, Jim Fredrickson, Jack Greenfield

ORCHESTRA

SECTION LEADERS

I. Bunce, Forsyth, Maynard, McConnell, Matlock II. Matlock, Nelson, Lederman, Beadle, Winslow

BAND

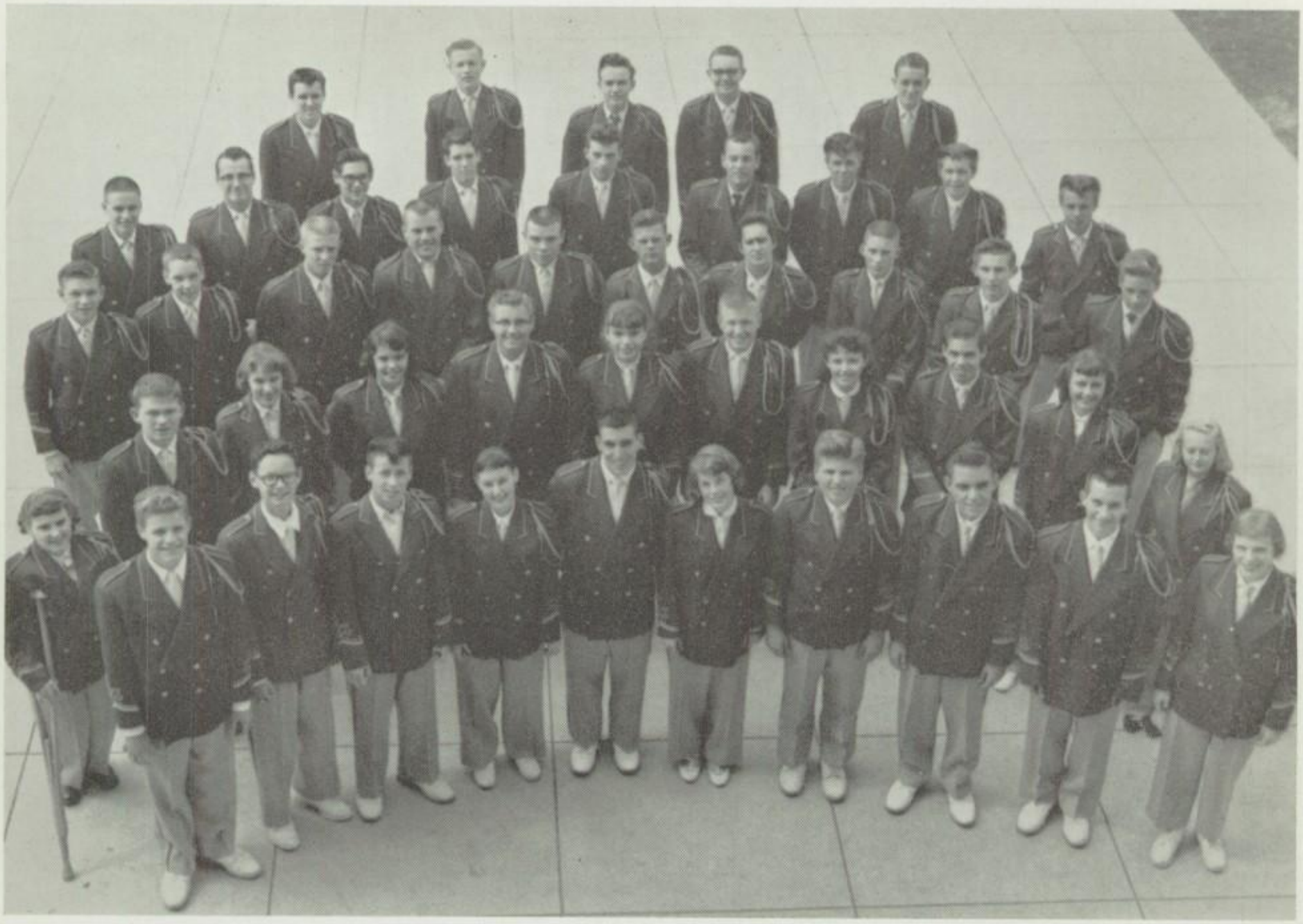

■ **Wilson's instrumental music** groups, under the superb direction of Mr. Nicholas Furjanick, have again demonstrated that Wilson stands alone in the quality of high school music groups. The orchestra was most highly honored when twenty-two of its members were selected in a district wide competition to play in an all-district orchestra. The band, in its work at football games, pep rallies, basketball games, and in the traditional spring concert, has again shown that Wilson music is the best. Hats off for a job well done!

MR. FURJANICK

SCIENCE

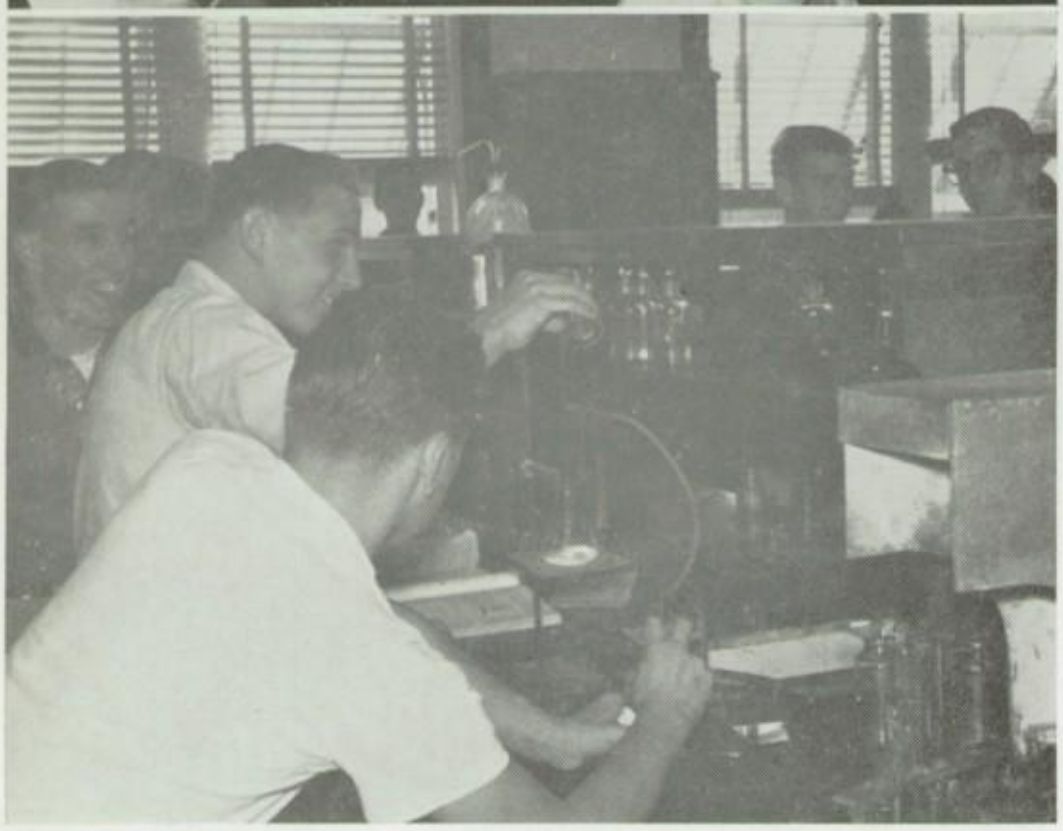

■ **OUR SCIENCE DEPARTMENT** this year has undertaken a most broad and valuable curriculum. The study of insects, acids, and leaves; calipers, thermometers, and barometers; atoms solutions, and beakers—all have become meaningful and familiar to Wilson science students. It cannot be in question that the individuals who emerge from the science halls have a greater understanding of their own composition and that of the world about them. Who knows that from these corridors there did not step a new Marconi, some future Pasteur, and incipient Edison, or, perhaps, even an Einstein. The Wilson Chemistry and Physics teams explore situations above and beyond normal classroom procedures. From their demonstrations and competitions much additional knowledge and achievement are gained.

SCIENCE

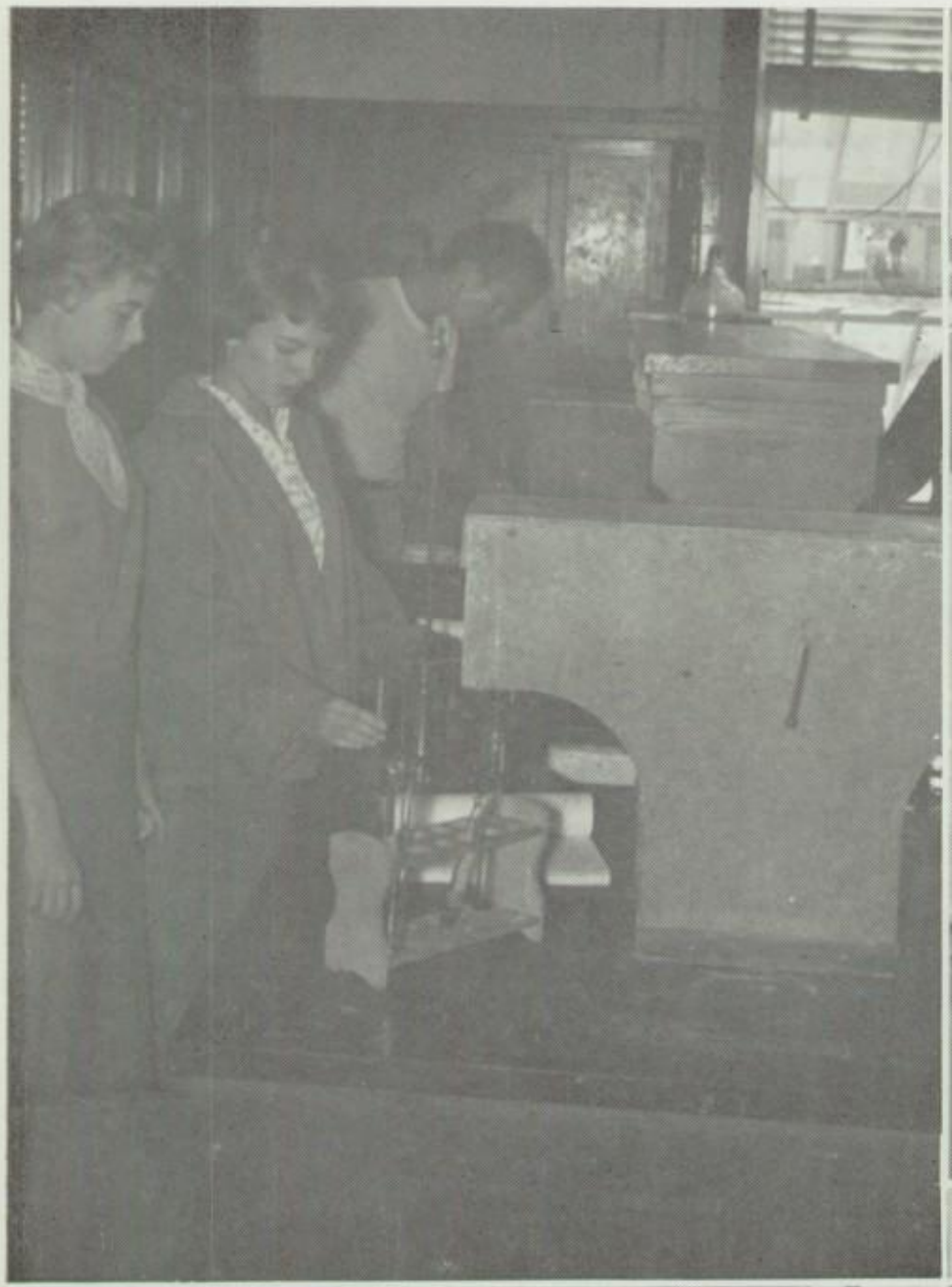

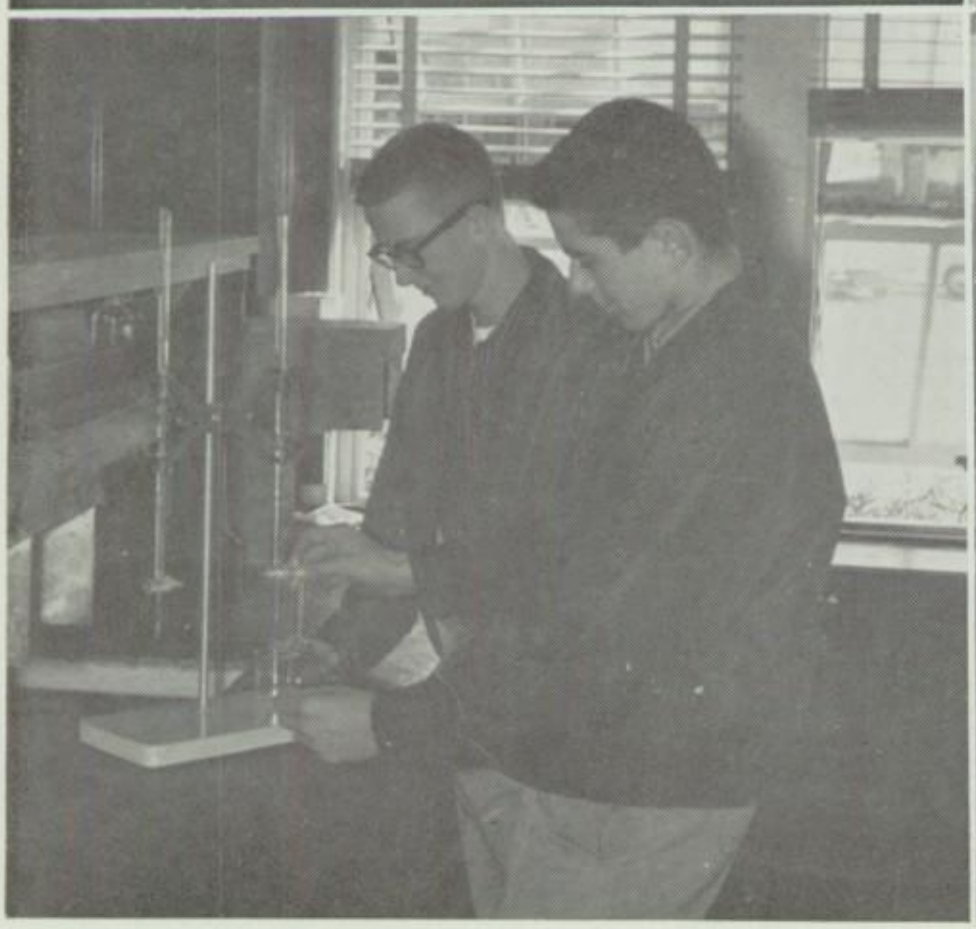

SOCIAL STUDIES

ECONOMICS

U.S. & G.

SOCIAL LIVING

Learning about democracy, history and social problems are all a part of these three different classes presented throughout a student's term at Wilson. Social Living includes the study of governments in different countries and of their leaders. As the days rolled by in U.S. & G., a genuine respect for democracy grew out of this subject that specialized in tracing and explaining America's struggle for her government. The seniors viewed economic and social problems having to do with the present and the future.

The three subjects are among the most important ones offered at Wilson. They symbolize the true teaching of democracy in the United States, and, thus, are found to be essential to the student's program.

PHYSICAL EDUCATION

BASKETBALL

HOCKEY

MODERN DANCE

SWIMMING

CALIFORNIA CADET CORPS

I. Henderson, Peter, Fielding, Price, DeSmith, Baker, Hoover
II. Scott, Williams, Mackey, Stuart, Thomas, Progopie
III. Ollman, Bond, Cameron, Rivera, Camire, Chapman, McMillan, Burt

ART

■ **The Art Department** at Wilson, headed by Mr. Valentino, is a productive one. Classes in Stage Craft and Stage Crew make Wilson's dramatic productions possible; while courses in Crafts, Advertising Art, and Painting and Drawing produce eye-catching results.

DRAMATICS

Karen,
Well, another year has gone by and only one more to go then we'll be graduates, I hope. We have had lots of fun and I hope it continues. Gee whiz it sure would be fun if we could get together this summer and take Sherree with for a rampage on the Pike. Only kidding! Be good and have fun this summer,
Love ya,
Barbara

ENGLISH

■ **Pronouns aren't photogenic**, but Diane Cross, shown in one of Mr. Cytron's Public Speaking classes, is. We use that to illustrate the splendid English program at Wilson. Classes in English, where composition, literature, and grammar are stressed, are required for Sophomores and Juniors. Seniors, facing the rigors of English placement exams, learn Grammar and Composition and English Lit. In addition to these regular English classes, the department offers courses in Public Speaking, Oral Expression, Dramatics, and Journalism.

BUSINESS EDUCATION

TYPING

OFFICE APPLIANCES

SHORTHAND

FOREIGN LANGUAGES

GERMAN

FRENCH

■ **WILSON STUDENTS** are well aware of the shrinking world they occupy and know the importance of learning, how other nations speak and live. Spanish, French, German, and Latin are among the foreign languages offered here at Wilson. In these classes the students are taught versatility with the languages, and are also acquainted with the ancient and modern culture of the countries. The objectives of these classes are to stimulate interest in the language, and to present enjoyment for the students.

LATIN

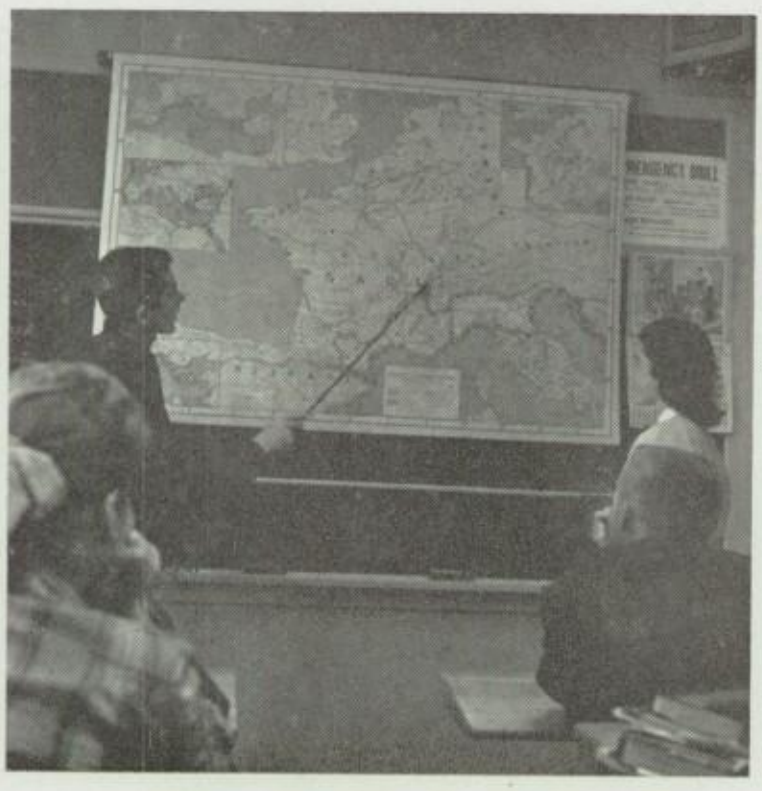

SPANISH

MATHEMATICS

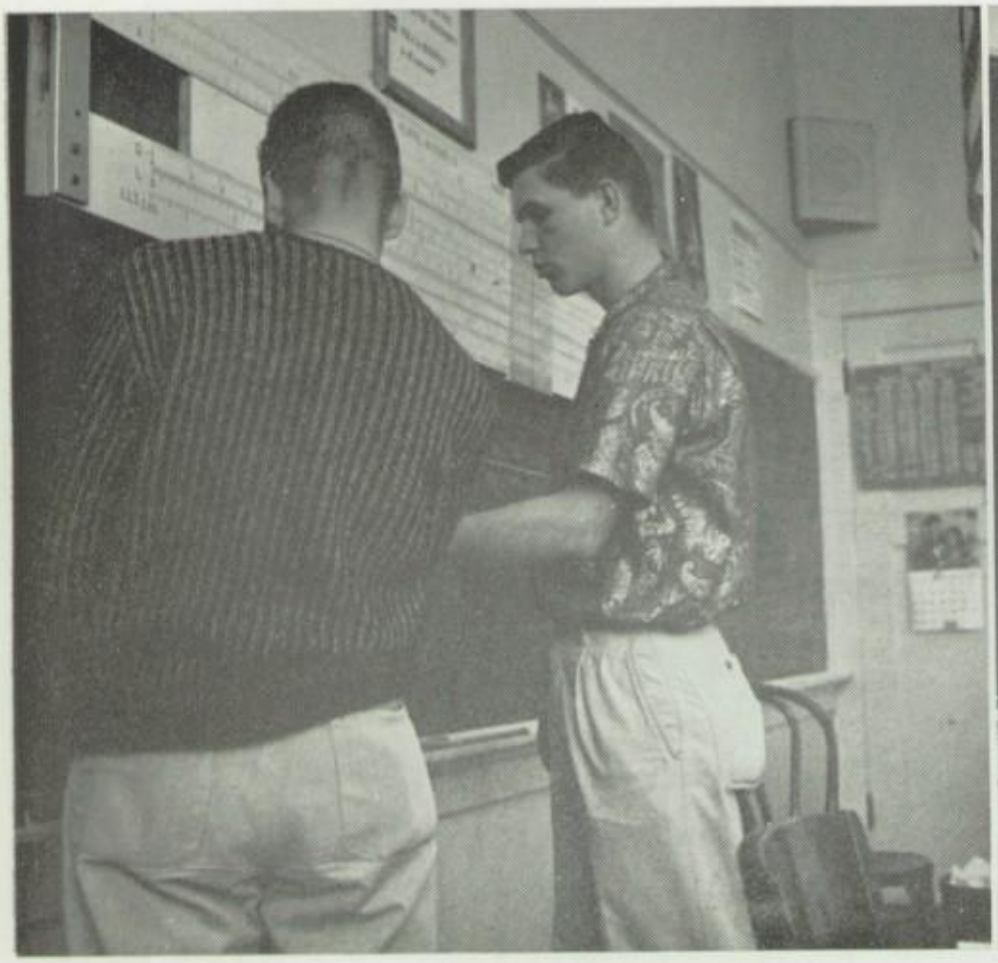

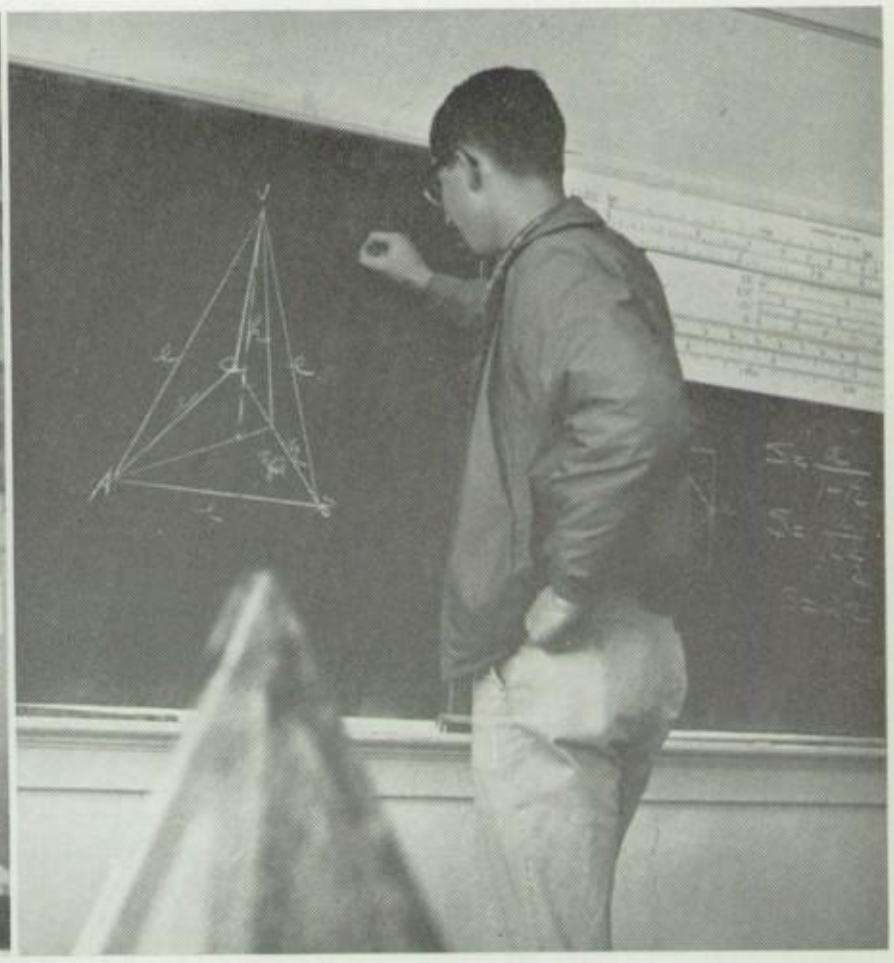

■ **Future scientists** and engineers have a chance to obtain their basic skills in mathematics in Wilson's fine Math Department, headed by Mr. Bakken. Advanced Algebra, Solid and Plane Geometry, and Trigonometry are among the courses available for those interested in advancing in mathematical knowledge. In addition to the regularly scheduled classes, students desiring to progress even further in math are eager members of the math and slide rule clubs, where advanced techniques in math and in the use of the slide rule are the reasons for being.

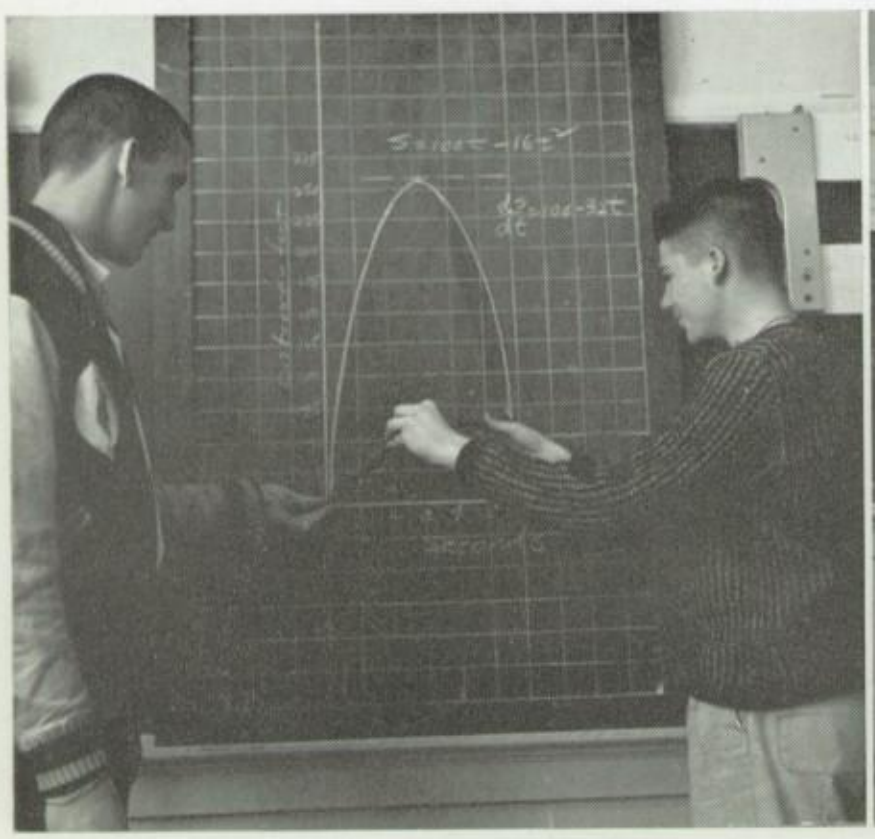

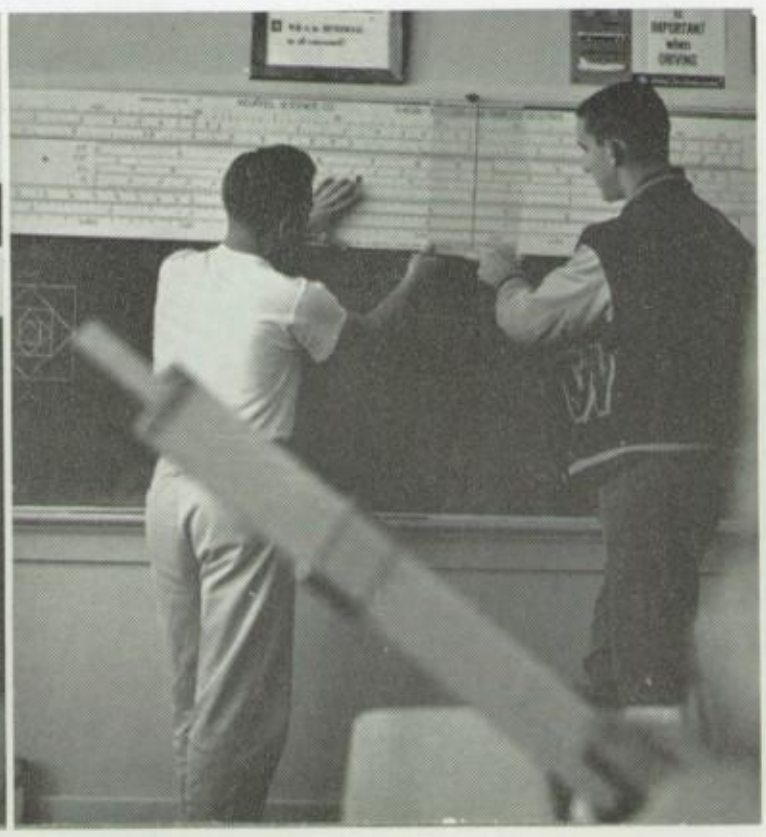

INDUSTRIAL ARTS

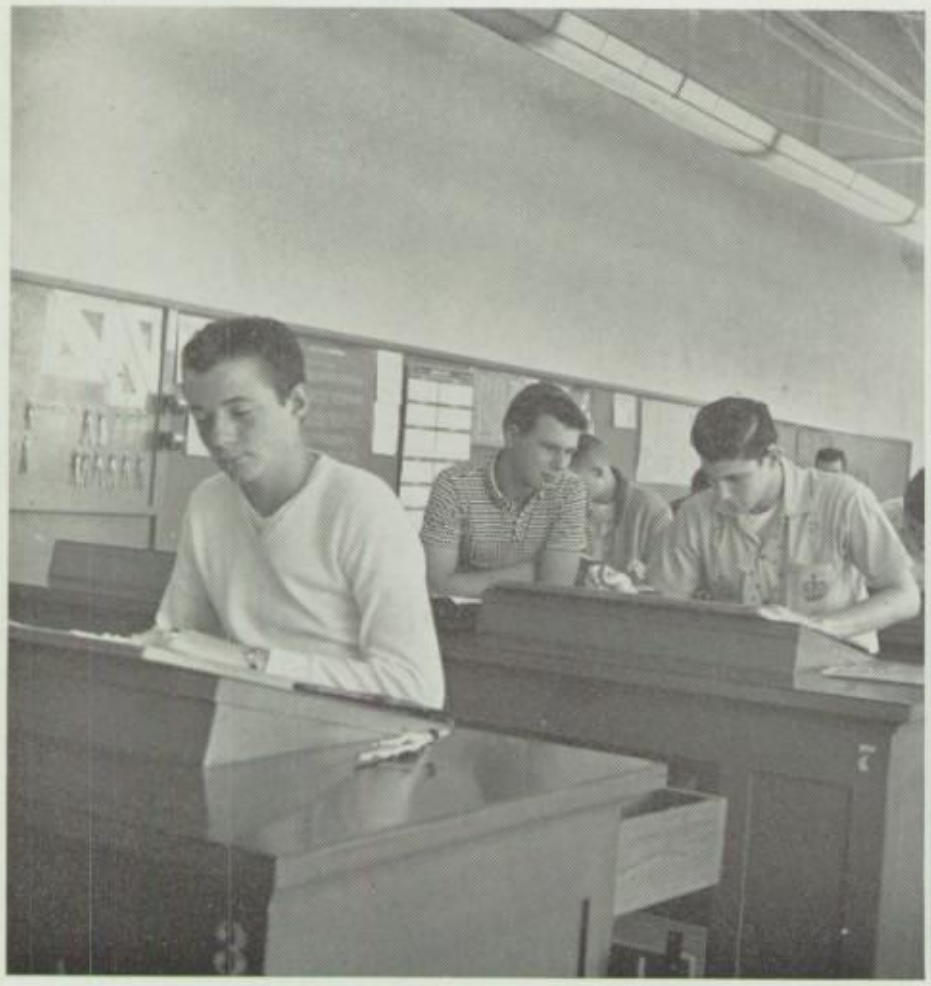

INDUSTRIAL DRAWING

WOOD SHOP

ELECTRONICS

METAL SHOP

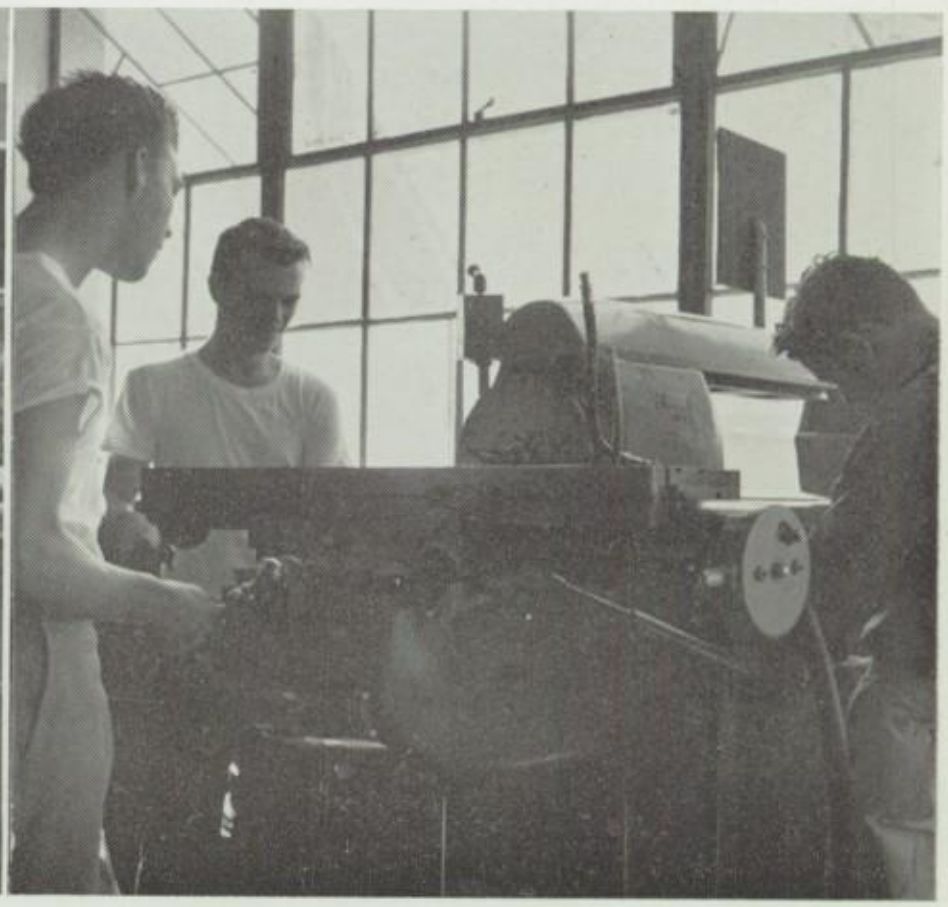

LOUDSPEAKER

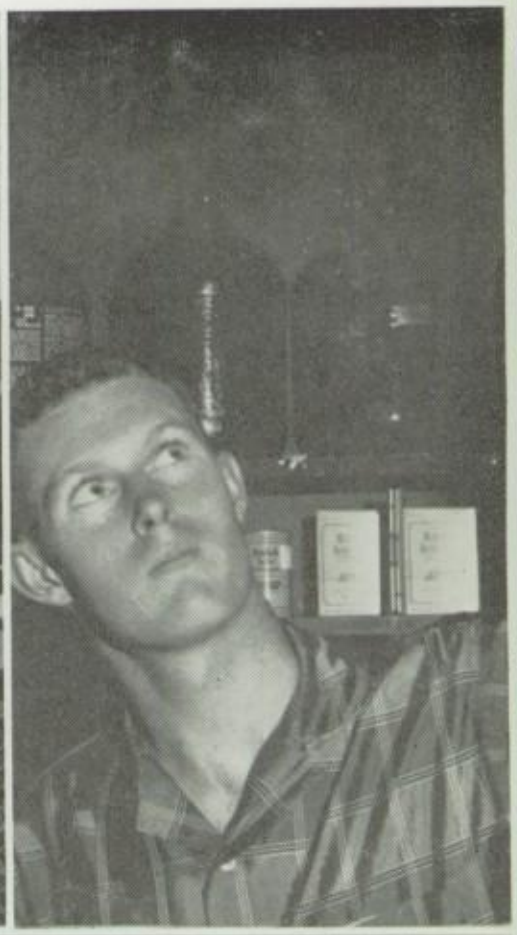

I. Bryant, Van Winkle, Hough, Glover, Lindgren, Bennett, Gaston, Steele, Klopp, James II. Puckett, Best, Marcus, Pearson, Turk, Spence, Stone, Fuller, Mrs. Fenberg

The Loudspeaker, Wilson's student newspaper, edited, produced, and printed by students in Wilson's journalism and printing classes is widely recognized as one of the finest high school newspapers in the area. Directed by Kathleen Fenberg, the Loudspeaker has consistently placed high in journalism contests for student newspapers. Published every two weeks, each issue of the "static" is eagerly awaited by the Wilson reading public for the coverage given news of student interest. Hats off to Mrs. Fenberg, Mr. Morrison, Pat Bennett, and the entire Loudspeaker and printing staffs for a well done!

PAT BENNETT

Editor

CAMPANILE

KEN GUIDO
LINDA THIAS

Editors

■ **It happens every spring.** There is a maddening rush of page proof, lost cuts, wrong font type, late pictures and the sincere belief that it is not within human power to get the book out. Somehow, some way we usually make it. May this spring prove no exception. At any rate, here it is. We tried. We hope you like it. This is our cue to thank people. The students for buying our book and standing where we told them to; the teachers for tolerating picture schedules and announcements; Dr. Keely, Mr. Wattelet, Mrs. Lugli, and Mr. Morrison for the support, encouragement, and assistance they have given us.

FAYE BALDWIN

Gal Friday

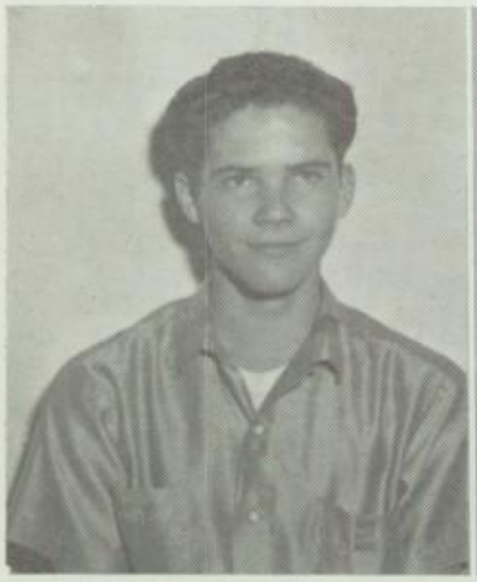

KEN GUIDO

SALLY BROWN

PAM PETERSEN

LOUANN TANNER

LINDA THIAS

NANCY MARTINEZ

SUE PERRY

PEGGY SELOVER

JAY SMITH

JACKIE MONROE

MELINDA HOWE

LAUREL JOLLY

PRINT SHOP

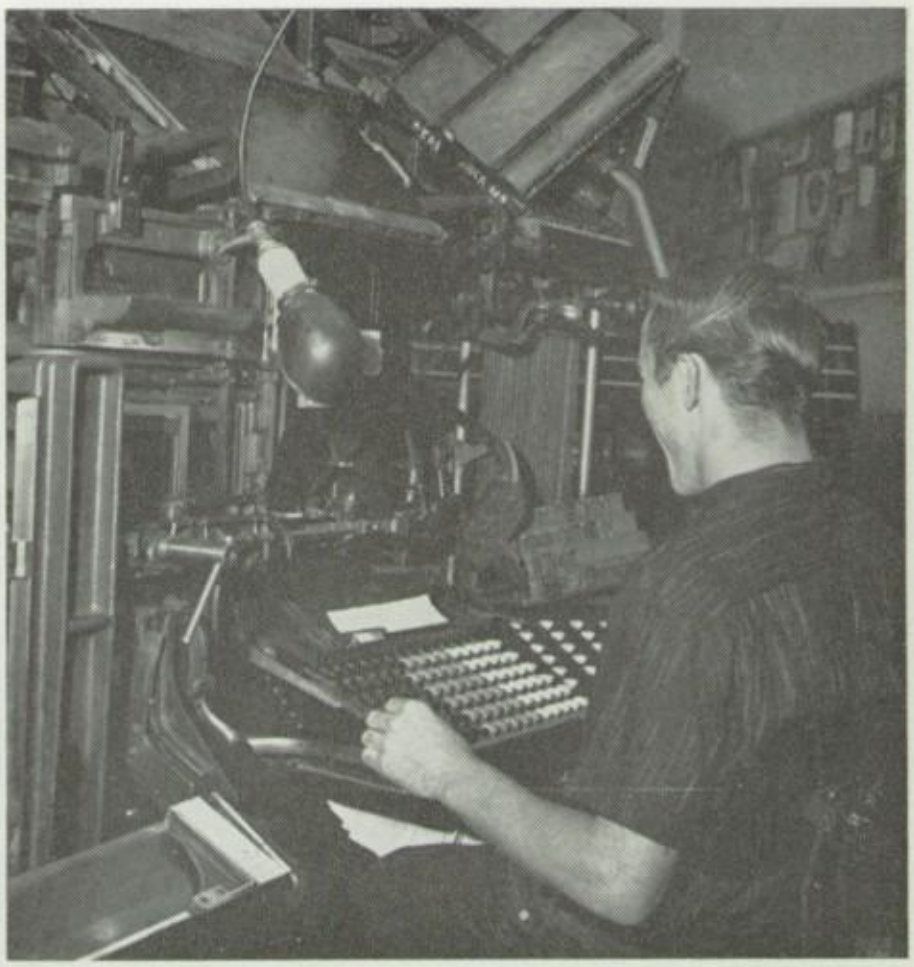

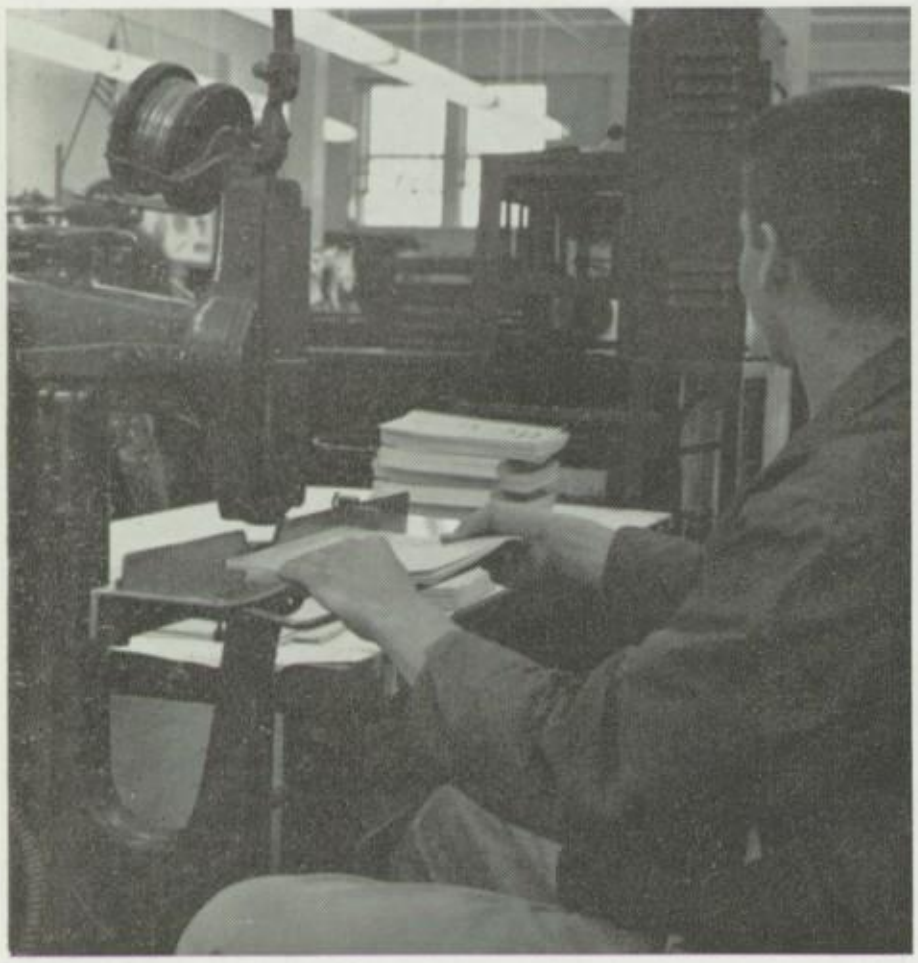

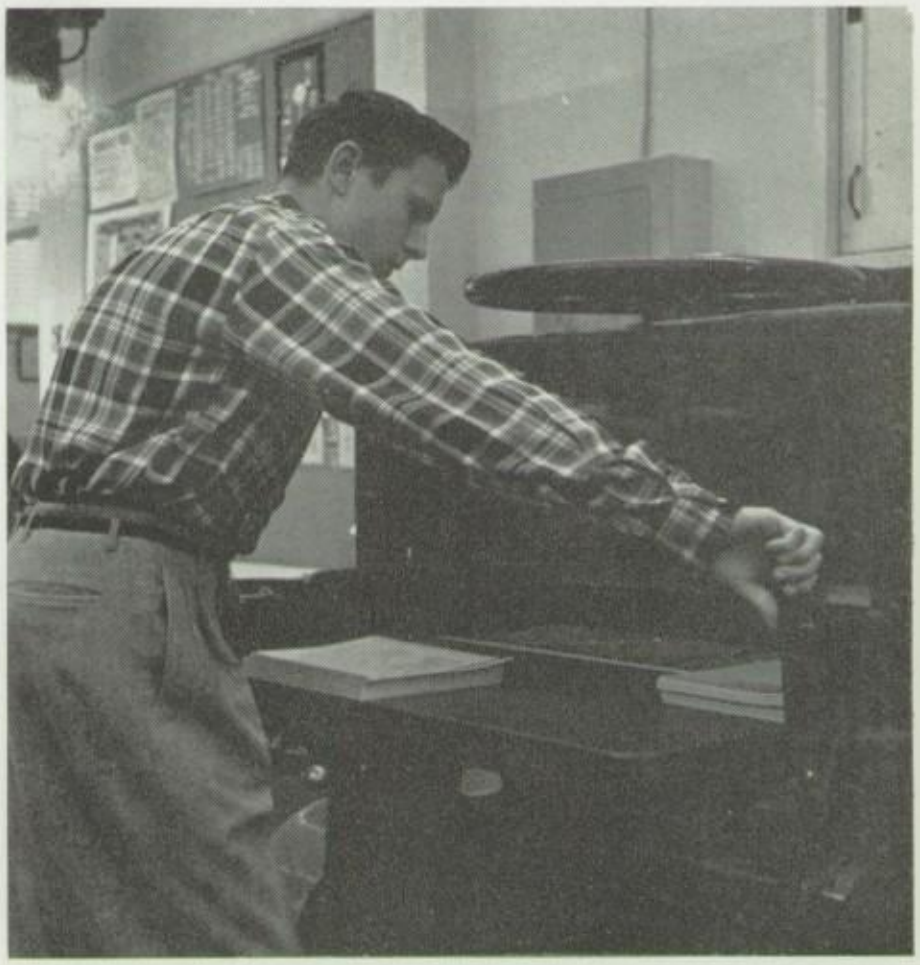

OTHER JUNIORS

MR. HOLDER
Period 7

I. Swartz, McMahan, Moore, Cornett, Rosas, Cleaver, Combs II. Warner, Camire, Thompson, Hegedus, Dickie, Skibba, Lane, Kahn, Chapman III. Kean, Walker, Larson, Owens, Arriaga, Bob Stevenson, Stephenson, Beattie, Dinsmore

MR. BRANCH
Period 1

I Bramble, Rutan, Martn, Wilcox, Rhodes, Forgerson
II Mr. Branch, Brooks, Wieland, La Barre, Johnson

MR. HOLDER
Period 6

I. King, Knorzer, McGraw, Guyer, McFarland, Franklin, Reed, King, Gordon II. Watson, Tittlet, Kohlhaas, Jacobson, Atlee, Brown, Patty, Reno, Booker, Bright III. Seigel, McIntosh, Foley, Smith, Young, Horton, Stanley

Saved for Aheri

Dear Aissy

Its going to be hours before I finish this little note of all the fun we've had together our two years at Wilson I'm so glad we met and became such good friends and I know that our friendship will continue on through the many years to come. And of course we are going move in together after schools out maybe later. I remember when we first met by being in classes together in our sophomore year. I remember how you use to date Bob and the many things he took you to such as all the school activities and etc. I really didn't know Bob to well or you for that matter but as we got acquainted in our gym class I also got to know Bob better also. But two different people came into the scene their names being Andy and Jerry, now those two boys were two I thought were really sharp but as you confided in me of your troubles about the decision on which one of the two you really like. I tell you it was hard to keep up with it all (the two boys I mean) but I enjoyed it all. I also remember that same Sophomore year when I went with Steve and all the times that you and wanted to do things together and with the girls and Steve always seemed to be over or interferring with our plans. But of course we were going Steady so I guess their was much I could do about that until that summer after Steve and I broke up. We really had fun that summer going to the Beach, Lagoon, Movies with the gang, and the Bay. Oh ~~remm~~ remember the time at the bay when Russ Poe took us cruisin through the Canals in his boat and how we both almost lost our swim suits being toed in Canal waters in Naples. That was fun.

I remember how scared I was when I went to my first rush for Yoga with You and Deane. It was really fun and the pledging was pretty rough but I went through it O.K. I remember when we would sneek off to the beach during my pledging and still had fun that summer. Well school's almost

Saved for Sheri;

starting and we both had ~~our~~ our Brunettes ~~our~~ uniforms made and finished. Oh I'm so glad we made Brunettes together, I guess it was that Lucky Teddy Bear of yours. We had a Blast! going to all those football games and after-the-game dances. There was a great budding romance between you and Jer which was more or less continued from that end of the Sophomore year. It was really fun watching you two together having fun. My romance wasn't quite budding at that certain time but it wasn't far from bloom. I remember doubling with you but it was with you + Jer and me + Jaun. Those were fun times and I had real fun always. Then finally you and Jer ~~-~~ invited Ron and I to the Omi Private Party. That was our first date and from that time we went on doubling together to dances, drive-ins, and Private parties we had good times and fun all four together. Then things changed and it was you + Billy and John and I. I missed the Acco P.J. Jump but saw you after dance at Beany's (of all places) that was fun, I was with John. We always had fun no matter ~~who~~ who we were with. Thats just the way it is with us.

All the Yoga parties and kidnap breakfasts and dances. Remember the time we rode home in the back of Kim's car trunk and almost were thrown out. Oh well thats only one of our crazy adventures. Another was on New Years Eve my mom and dad were having a small party and we really spiked our cokes and Ended up down on Kimono half drunk. It was exciting, fun, and ~~almost~~ something we wouldn't do except on New Years. Then came try-outs for Song Flag, ~~for~~ Guard of Honor and Brunettes for Senior Year. Although we didn't make Song or Flag we did make finalists which was pretty good. Then came Guard of Honor which we had fun doing at the last week of school, getting out of all those classes. Of course we got a way with doing that at other times but ~~then~~ Mr. Sade was a good friend of ours so we didn't get caught. Then best of all I made Omi Welfare Club. I was so happy now I was to be not only your sorority sisters but also be your Welfare club sisters. I'll never forget my informal initiation for Omi. When we (Ming + Omi) took off for Balboa. That was really one blast at 4:00 A.M. Oh Well you can

Government

See we have had many fun times together and their will be many more ahead of us and believe me we're going to make our Senior Year our "Best." Susie your one cute gal and I am sure happy to have you as such a good pal. This we will always be! Say gal if I catch you batten those beautiful eyes around any my boyfriends I am afraid they'll be lost to the cause. Oh well I can't win just every time. Say "Hooty" "Cutie" all kidding aside our best years are ahead of us and the past is far behind lets keep it that way O.K. I think what's ahead of us is pretty darn good (If you know what I mean)

FALL STUDENT BODY OFFICERS

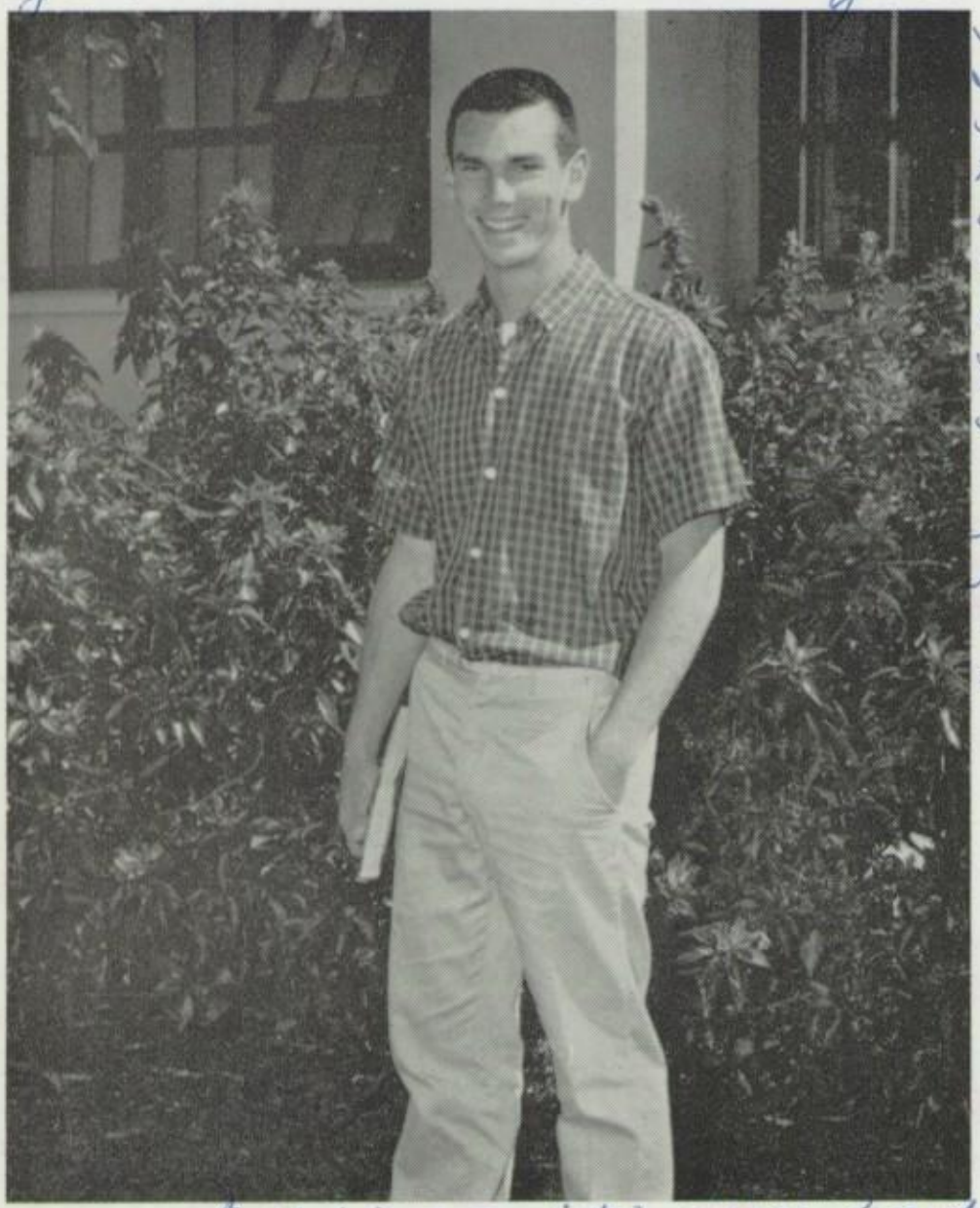

CHRIS ROPE
Student Body President

BECKY GREER

STAN WINCHESTER

BOARD of GOVERNORS, FALL

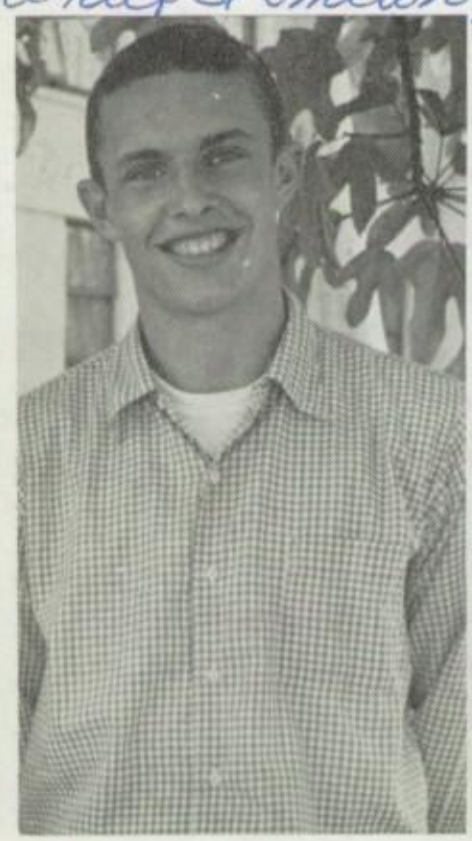

KENT PETERSON

JOAN AYERS

MARY METZGER

SUE DIEFENBACH

I can see us many, many years from now in our twin rocking chairs with the old beatty grand children runnin around.

SPRING STUDENT BODY OFFICERS

LINDA ARNOLD, NANCY MARTINEZ

DOUG LOUNSBURY Student Body President

BOARD of GOVERNORS, SPRING

PAT O'BRIEN

Lots of Luck in the many years ahead and always. I am afraid if I don't close now I'll be here writing all night. These past ~~the~~ two years have really been

MARY STURR

CAROL MOSS

BEVERLY WHITE

EMILIO CAMILLONE

the very best. Until next year at this same time.
Love Ya Always your Ami + Yoga Sis
= Sheri = = 58"

GOVERNMENT CLASSES

I. Lane, Selover, Crabtree, Metzger, Ayers, O'Brien, Greer, Fisher, Sturr II. Lounsbury, Grimes, Nelson, Petersen, Mr. Erickson, Rope, Pearson, Wisot, Winchester, Rapp, Martinez

GOVERNMENT CLASS, FALL

GOVERNMENT CLASS, SPRING

I. Krancus, Beverly White, Bonnie White, Gillett, Lane, Ayers, Fierce, Diefenbach, Sturr, Martinez II. Lake, Guido, Moss, Bennett, Losch, Arnold, Cross, Kalomirou, Burt, Lounsbury, Camillone, Rapp III. Sontag, Rope, Pearson

SUPREME COURT

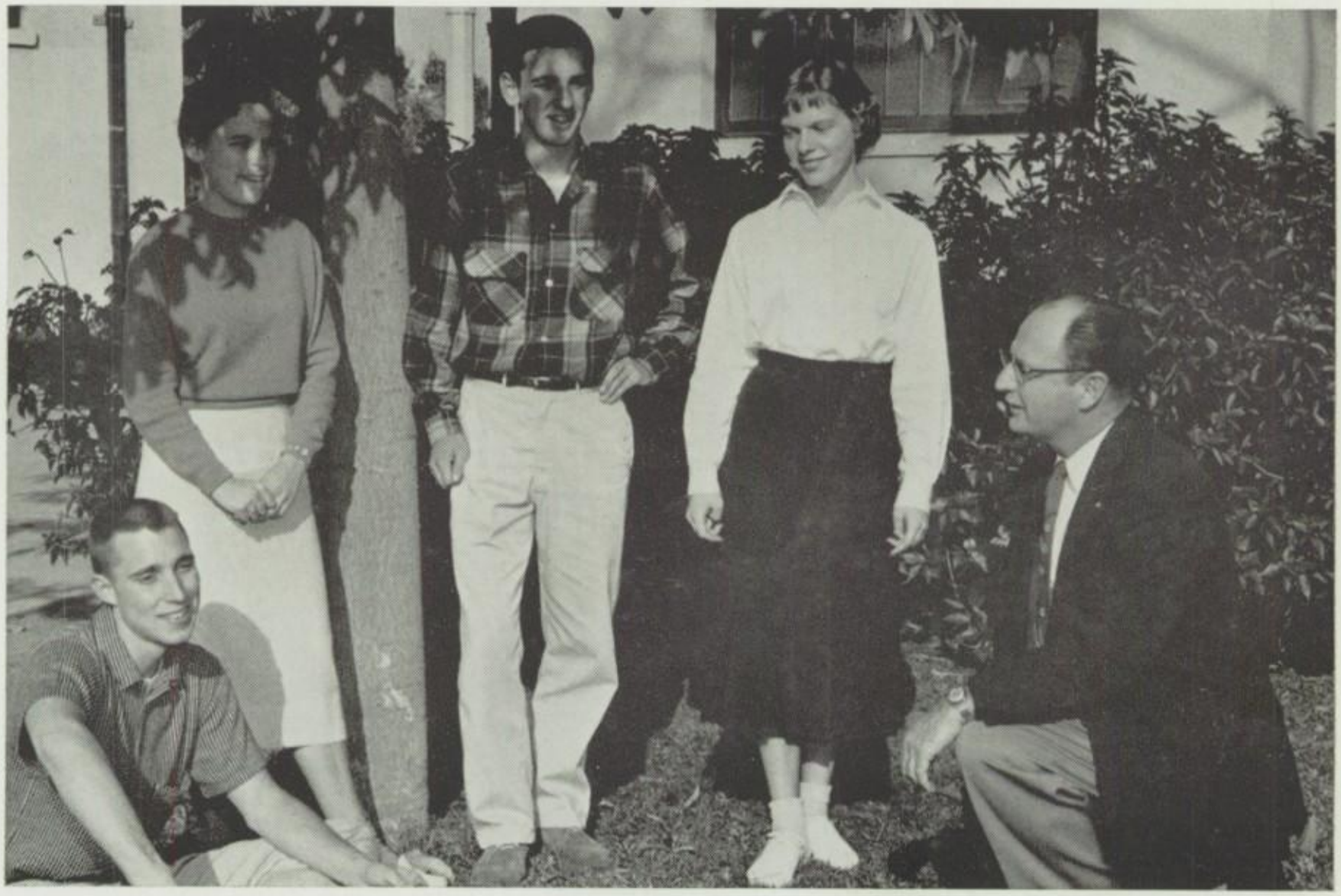

JERRY BIBLE, JOAN AYERS, STAN WINCHESTER, MARGIE MATLOCK, DR. KEELEY

Court Aims For Justice

SAFETY DIRECTORS

I. Cross, White, Springer, Howe, Moss, Welles, Armstrong, Thurmond II. Moss, Eldrer, Adams, Wisot, West, Dutcher, Blackburn, Eitnier, Nishkian

SENIOR GOVERNMENT, FALL

I. Browning, Miller, Griggs, Kope, Mark, Rosenstein, Driscoll, O'Brien, Sturr II. Mueller, Burt, Rinder, Violette, Selover, Smith, Johnson, Fierce, Wright, Spargo III. Howe, Gillum, Redding, Pearson, Omohundro, Stanford, Diefenback, Turner

SENIOR COUNCIL, FALL

SENIOR OFFICERS, FALL

SHARON OMOHUNDRO, SIEBERT PEARSON, LINDA REDDING

SENIOR GOVERNMENT, SPRING

PAT STANFORD, CHRIS ROPE, CAROL GRIMES

SENIOR OFFICERS, SPRING

SENIOR COUNCIL, SPRING

I. Burt, Partch, Smith, Schweighofer, Stanford, Cross II. Tomlinson, Peggy Selover, Redding, Callan,, Grimes, Bennett, Howe, Lane, Greer, Fisher, Sturr III. Nelson, Petersen, Driscoll, Lederman, Willits, Rope, Pearson, Winchester, Mattocks, Lounsbury, Selover, Marcus

JUNIOR GOVERNMENT, FALL

I. Davidson, Gentusa, Caraco, Monteiro, Hunt, Adams, Springer, Demler, Pederson, Robin, Hood, Price, Armstrong II. Jolly, McLane, Peters, Hubbard, Brown, Fakes, Petie, Bryant, Clark, Tank, Beebe III. Elliomun, Striekhawk, Moorephin, Durnin, Coznowski, Heinsahn, Wisotoh, Leffingwell, Moronic, Keipp, Burns

JUNIOR COUNCIL, FALL

JUNIOR OFFICERS, FALL

PEGGY CARACO, LINDA GENTUSA, KATIE DAVIDSON

JUNIOR GOVERNMENT, SPRING

JUNIOR OFFICERS, SPRING

ANNE TANKERSLEY, JEFF LAKE, RAE DEMLER

JUNIOR COUNCIL, SPRING

I. Hubbard, Price, Pederson, Hunt, Lasch, Mersky II. Caraco, Swanson, Aston, Beebe, Monteiro, Welles, Pond, Davidson, Green, Butler III. Ward, McClaughry, Nishkian, White, Burns, Wisot, Lake, Adams, Brown, Doitcher

SOPH GOVERNMENT, FALL

I. Fujikawa, Silva, Newcomb, Cicourel, Chase, Wood, Thomas II. Caldwell, Eldred, Exley, Erenwinkel, Matlack, Wagner, Kildebeck, Eldred

SOPHOMORE COUNCIL, FALL

SOPHOMORE OFFICERS

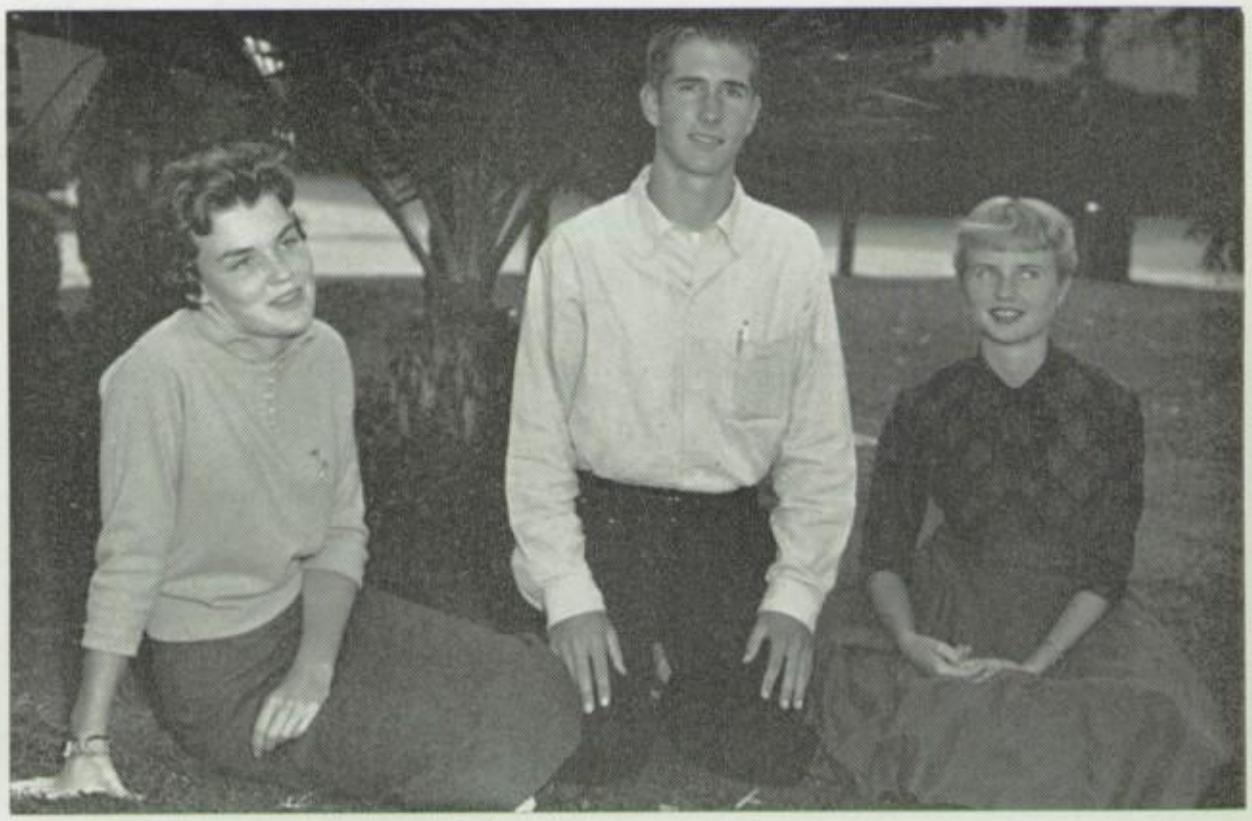

BOBBI MATLOCK, MARK WIEDRICK, DIANE ELDRED

SOPH GOVERNMENT, SPRING

SOPHOMORE OFFICERS, SPRING

RICK SONTAG, DARLENE ELDRED, RON SORENSON

SOPHOMORE COUNCIL, SPRING

I. Worley, Meyer, Woodard, Ramsey, Gregory, Granau, Krenwinkel, Hunsaker **II.** Gaston, Barritt, Moss, Eldred, Falsone, Christopher, Eldred, Nelson, Miner **III.** Sontag, Lamb, Arnold, Fujikawa, Sorenson, Loveren

LEGISLATURE

I. Logan, McClaughry, Orser, Swanson, Benburns, Punds, Combs, Woofter, Puddy, Raphael II. Beebe, Brown, Lane, Gillett, Dale, Greenfield, Petersen, Worley, White, White, Waller, Becker, Penke, Moll III. Fenwick, Hunt, Jasper, Cornell, Mitchel, Arnold, Sexty, Knine, Zorro, Neuman, Zorch

LEGISLATURE, FALL SEMESTER

LEGISLATURE, SPRING SEMESTER

I. Riedinger, Duncan, Losch, Hubbard, Secretary, Thurmond, Vice President, Martinez, President, Rives, McNew, White II. Markham, Moss, West, Siegel, Turner, Aldridge, Zion, Webb, Ament, Blackmun, Lundell, Rowley, Smith III. Miller, Bowers, Bixler, Fenwick, Hoopaugh, Irvine, Wise, Rinder, Burback, Lamb, Krancus

JUNIOR STATESMEN

I. James, Gaston, Klopp, Steele, Parmenter, Rollon, Hardie, Reynolds, Doeswyck, Windham, Gillett
II. Aldridge, Hough, Wenkle, Mattocks, Torrance, Armistead, Spence, Mueller III. Stone, Hall, Keipp, Seapy, Irvine

■ **"MAKING DEMOCRACY WORK"** is the motto of this organization. In the year past, they have assisted in the care of a Southern Korean girl, previously Jr. Statesmen have taken concern and care over. To help Government class with elections, attend conventions and pass laws are a few of their known activities on our campus.

Statesmen Practice Democracy

GIRLS' LEAGUE

I. Peggy Selover, Risa Selover, Schweighofer, Armstrong, Demler II. O'Brien, Bessolo, Petersen, Clark, Pedersen, McClaughry, Crabtree, Burt, Curtis, Corey, Diefenbach

GIRLS' LEAGUE ADVISORY BOARD, FALL

GIRLS' LEAGUE EXECUTIVE BOARD, FALL

Armstrong, Schweighofer, Risa Selover, Demler, Peggy Selove

GIRLS' LEAGUE

I. McClaughry, Armstrong, Burt, Pederson, Clark II. Gillett, Turner, Bennett, Ferguson, Losch, Tucker, Turner, Exley, McAllister, White

GIRLS' LEAGUE ADVISORY BOARD, SPRING

GIRLS' LEAGUE EXECUTIVE BOARD, SPRING

McClaughry, Pedersen, Burt, Armstrong, Clark

GIRLS' LEAGUE

GIRLS' LEAGUE COUNCIL, FALL

I. Violette, Putty, Armstrong, Beebe, Jolly, Armstrong, Hansen, Woofter, Osborn II. Knapp, Maynard, Swany, Browney, Bonnefoy, Foster, Cook, Irvine, Waller, Tomlinson, Combs, Lane, Petie, Slugg, Bennett, Burt, Lobly, Peterson, Lessley, Harris, Sweet

RISA SELOVER

Girls' League President

GIRLS' LEAGUE COUNCIL, SPRING

GIRLS' LEAGUE

I. Cannon, Thurmond, Fitzgerald, Nichol, Reynolds, Armstrong, English, Sawyer, Prichard **II.** White, Lane, Coffey, Beebe, Njshkian, Mersky, Combs, Greenfield, Cheadle **III.** Wilson, Phelps, Vignolo, Messe, Pooley, Orser, Mart, Hardesty, Wood, Marks, Hansen, Welles, Sweet, Wade **IV.** Joralemon, Wolcott, Hamlet, Cheverton, Hunter, Sorenson, Warren, Callan, Redding, Tessley, Rice, Penke

Karen,
It's really been nice knowing you & having the opportunity of being your secret sister. Karen work hard for Ami & Wilson you'll never be sorry. Let me be the example of what kind of Ami member not to be — Thank you, as one of the Jr. sisters for our Sr. breakfast & our bracelets!
Love & Luck always,
Kathy
Ami

KATHRYN BURT — Girls' League President

GIRLS' LEAGUE

I. Ramsey, Hellen, Rudzinski, Monteire, English, Aston, Geller, Logan, Atlee **II.** Lindsay, Rippard, Rice, Swanson, Welles, Brown, McAllister, Exley, Smith, McDonald, McAllister **III.** Gregory, Falsone, Jewell, Hoffman, Harris, Greenfield, Peterson, Edes, Jewett, Sorenson **IV.** McFarland, Hoover, Brown, Lindsey, Crum, Webb, Hunter, Childers, Lessley, Pillsbury, Nichol, Willis

GIRLS' LEAGUE COMMITTEES

GIRLS' LEAGUE

I. Reynolds, Ferguson, Turner, McClaughry, Losch, Tankersley, Meyer, Cheadle II. Sparks, Rudzinski, Lieberman, Callan, Cicourel, Sawyer, Curtis, Armstrong, Fitzgerald, Caldwell III. Penke, Bumgarner, Hardesty, Phillips, Blackmun, Hansen, Prichard, Evans, Smith, Wilson IV. Diefenbach, Hubbard, Criddle, Bixler, Bessolo, McGraw, Puddy, Woofter, Seapy, Dell, Phye, Keapper

I. Jackson, Lindsay, Avey, Baker, McNew, McCabe, Muntz, Booth, Hollon II. Horton, Partch, Geller, Hunt, Davidson, Christensen, Orser, Hart, Wheelock, Ringler, Hardy, Becker III. Ross, Irvine, DeBronac, Butler, Rice, Goldstein, Eldred, Sweet, Ament, West, Siegel, Reynard, Jensen, Hoffman IV. Clark, Selby, Baker, DeBouchel, Wolcott, Rubel, Wortman, Phelps, Marks, Miner, McCroskey, Morris, Christopher

GIRLS' LEAGUE COMMITTEES

Dear Karen,

you are real sweet. I hope we will be better friends next year.

Love,
Kayla Worley

Dear Karen-
I'm writing on the life page 'cuz you know so much about it! Thank you mucho for all the great advice you've given me. It's been lots of fun knowing you this year and I hope you had fun too. I gave that little kitten to a girl that lives down the street. It was sweet, wasn't it. I rember that little trip around Hody's - Rinda wish I didn't! I'll see you alot this summer and I hope will be better friends.

Love ya lots,
Robin
- SFO -

Best of luck to you always Karen. I really glad that we are Amie and Yoga sisters. You're really a sweet person.

Love,
Beverly White
- Yoga - AMI

Life

HOMECOMING

■ **Bruin Alumni** sign in for the big homecoming pep rally. Lower right: Two ex-Wilsonites come home. Miss Burdick, and Mr. Shallenberger, long time Wilson teachers.

JOANNE SCHWEIGHOFER

Homecoming Queen

Bruins Come Home - Pound Poly

■ **A DAY FOR TEARS**, a day for cheers—this was Wilson's Homecoming. The day began with the registration of alumni in a red and gold patio. In the afternoon our beautiful Queen Joanne Schweighofer was crowned at the Homecoming pep rally. Her princesses, Linda Arnold, Sally Brown, Camille Glogauer, and Barbara Humphries were presented and crowned at the rally. Starting with a pep rally at the corner of Tenth and Ximeno, Wilson pepsters led the cheers for our "Great Bruin Varsity's" victory over Poly. Ming's Homecoming—Alumni Dance provided the ending to a perfect day.

A Queen Is Crowned

PEPSTERS

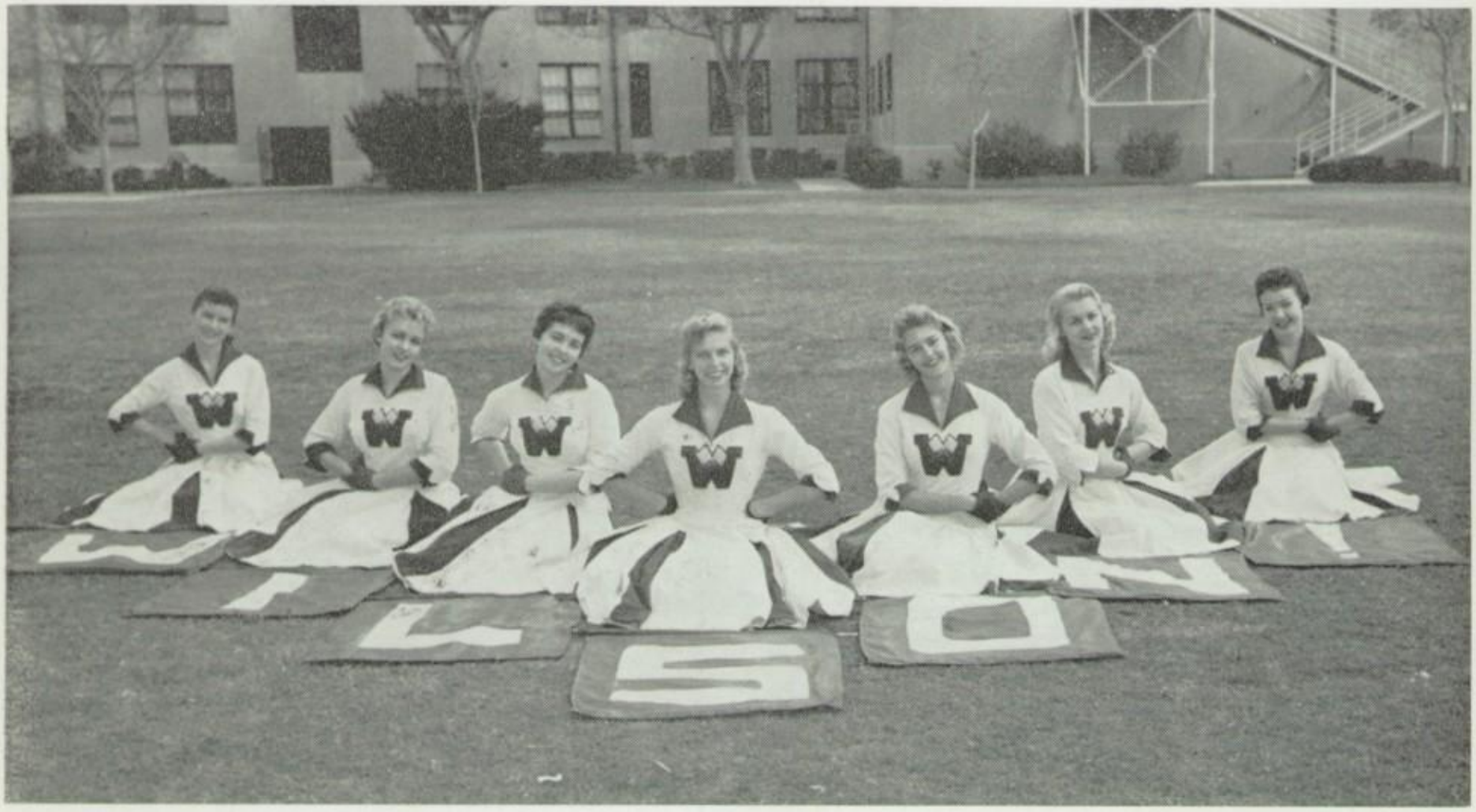

FLAG GIRLS

Spargo, Kunau, Andrew, Moss, Thurmond, Fisher, Howe

■ **AMONG THE GROUPS** of pep-er-up-ers of Woodrow Wilson High School are the majorettes, varsity song, flag and yell leaders. Also we have our Bruinette drill team along with our sophomore song leaders. These groups, along with wearing their uniforms on color day to promote school spirit, have been trying to make this year the **best ever.** The pepsters appear in almost all school activities, pep rallies, and games. The Sophomore picnic and assembly, Milk Bowl game, Homecoming and the CIF play offs, are some of the activities the pepsters have enjoyed participating in this year.

MAJORETTES

Boyd, Caraco, Hanks, Scibba, Dickie

PEPSTERS

LINDA ARNOLD, JIM MAHONEY, NANCY MARTINEZ

YELL LEADERS

SONG GIRLS

Brown, Stanford, Kranus, Britt, White, Lane, Omohundro

PEPSTERS

BRUINETTES

I. Price, Bessolo, Lindsey, Hesse, Griffin, Springer, Clieverton, Puddy, Hausen, Redding, Selover, Hubbard, Peterson, Harley, Dale, Edwards **II.** Clark, Nishkian, Bowman, Losch, Davidson, Da Gradi, Adams, Cowley, Austin, Bumgarner, Blackman **III.** Gentusa, Munholland, Buzzard, Tankersley, Bryant, Curtis, Richerson, McClay, Gillett **IV.** Hazlet, Smith, Criddle, Aston, Brown, Demler, Sosebee, Campbell, Hunt, Hart, Pond,

BEE SONG GIRLS

Miner, Boyd, Moss, Moll, Prichard, Rutherford, Johnson, Woodard

GOLD, JEWELLED "W"

Polly, Willits, Rope, Irvine, Rosenstein, Winchester, Lounsbury, Petersen, Nelson, Honodel **II.** Lederman, worthy, Diefenbach, Redding, Peggy Selover, Risa Selover, Perry, Arnold, Lane, Hollon, Parmenter, weighofer, Mueller **III.** Howe, Martinez, Glover, Fierce, Moss, Spargo, O'Brien, Settlemyer, E. Smith, ett, Metzger, James, Reynolds **IV.** Pearson, Doeswyck, Bumgarner, Wilson, Cross, Fisher, Turner, btree, Donald, Marks, Turk, Seapy

GOLD "W"

JEWEL "W"

I. Winchester, Pearson, Rosenstein, Rope, Martinez, Willits, Nasworthy, Glover, Crabtree, James **II.** Lane, O'Brien, Howe, Spargo, Fisher, Cross, Lounsbury, Petersen, Marks, Schweighofer, E. Smith, Metzger, White, Reynolds, R. Smith **III.** Donald, Settlemyer, Irvine, Lederman, Seapy, Redding, Selover, Diefenbach, Selover, Parmenter, Gillett, Bumgarner

CHRISTMAS PAGEANT

SCHOLARSHIP

I. Settlemyer, Parmenter, Chaffin, Wright, Donald, James, Joraleman, Fordyce, Klopp II. Howe, Van Winkle, Redding, Selover, Doeswyck, Nelson, Ayers, Metzger, Martin, Turner III. Turk, Johnson, Nelson, George, Irvine

PHI BETA KAPPA

I. Elliott, Turk, Irvine, Fordell, Willits, Nelson, Doyen, Seapy, Greenfield, Johnson II. Dennerlein, Glover, Kamps, Lane, Smith, Gillum, Omohundro, Johnson, Howe, Gillett, Martinez, Turner III. Hollon, Nelson, Klopp, Doeswyck, Parmenter, Steele, Kelley, Settlemyer, Green, O'Brien, Van Winkle, Chaffin, Martin IV Owen, McConnell, Joraleman, Fordyce, James, Wright, Donald, Fisher, Diefenbach, Redding, Selover, Ayers, Metzger

SEALBEARERS

SCHOLARSHIP

I. Arnold, Evans, Durnin, Applbaum, Atlee, Anderson II. Criddle, Doeswyck, Ayers, Arnold, Dutcher, Aston, Diefenbach, Clark, Bryant, Demler III. Bidwell, Eldred, Dennerlein, Eldred, Darlene, Davidson, Adams, Arey, Ament, Clark, Corey, Chrisman, Chaffin, Deal IV. Cardon, Bradley, Boyd, Ellery, Armistead, Heinsohn, Berger, Doyen, Cotler, Cheverton

I. Gillett, Kamps, Howe, Hollon, Losch, Gillum, Lundell, Fakes, Lane, Lang II. James, Hesse, Donald, Glover, Lane, Jolly, Gentusa, Johnson, Grimes, Hoover III. Lukon, Greenfield, Johnson, Irvine, Fujikawa, Lederman, Fenwick

I. Newell, Rowe, McLane, Pearson, Furqjanick, Rope, Redding, Rosenstein, Fordell, Peters, McGuire, Lamb **II.** Pillsbury, Miner, Maynard, Pond, Fisher, Petersen, Nishkian, Pederson, Phelps, Metzger, Martinez, Omohundro, Nelson **III.** Nichol, Parmenter, Rives, McAllister, Lieberman, Morey, Kelley, Joraleman, Monteiro, O'Brien, Reynard, Martin, Pooley **IV.** Owen, Ramsey, Klopp, McConnell, Raphael, Mitchell, Logan, McClaughry, Fordyce, Joyner, Partch

I. Wise, Spence, Winchester, Wisot, Carter, Seapy, Turk, Willits, G. Nelson **II.** White, Schweighofer, Selover, Peggy, Segal, Springer, Smith, Sturr, E. Smith, Settlemyer, West, Willis **III.** Wright, Ward, Meyer, Wheelock, Wenkle, McCrary, Sorenson, Stone, Stephenson, Van Winkle, Tidwell, S. Smith, L. Smith, Turner, Steele **IV.** Turner, Tucker

Karen,
It's been really wonderful being your Ami sister. You have a lot on the ball & I know your senior year is going to be a wonderful one. Stay sweet & innocent & make Ami Great!
God bless you always!
Love, Rosa
88-Ami!

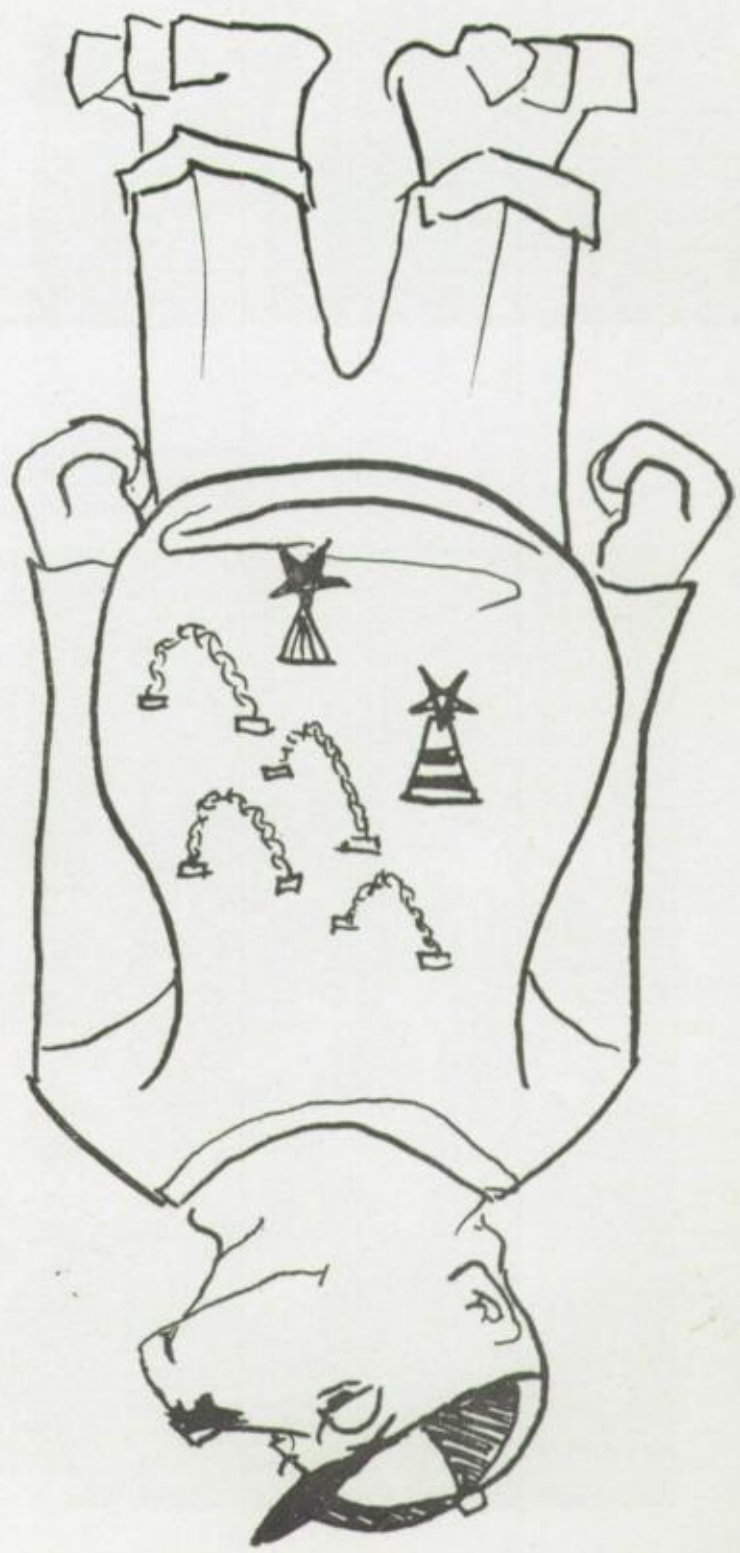

KAREN,

YOU ARE THE TOUGHEST GIRL I KNOW AND THAT IS THE TRUTH. I THINK THAT YOU AND SHERRY ARE THE SHARPEST GIRLS IN YOGA ESPECIALLY WHEN YOU BOTH WEAR SAC PRESSES. AND DIFFERENT HAIR CUTS EVERY SUMMER.

SEE YOU THIS

TED FLOOD

ATHOS—

DAT.

Clubs

CLUB COUNCILS

I. Kamps, Nasworthy, Losch, Rope, Woodard, Grimes, Nishkian II. Saettele, Lounsbury, Pearson, Wisot, Driscoll, Redding, Mess

WELFARE CLUB COUNCIL

SOCIAL CLUB COUNCIL

I. Camillone, Fisher, Lounsbury, Driscoll, Pearson, Saettele, Guido, Ogden II. Schweighofer, Orser Bumgarner, O'Brien, White, Perry, Krancus, Hoffman

ATHOS

I. Nelson, Driscoll, Griggs, Reid, Pearson, Shindler, Van Holt, Rosenstein, Green, Flood, Lounsbury, Moore, Lane II. Christensen, Richman, Muller, Sorenson, Burchfiel, Bauer, Phipps, Poe, Elliott, Tucker, Lopossa, DaGradi, Williams III. Cox, Sontag, Crosby, Hermstad, Rope, McIntosh, Richman, Benson, Dawson, Ehren

ACES

I. Peterson, Mitchell, Sparks, Woodard, Conger, Nettleman, Cole, French II. Lake, Tankersley, Richardson, Zelsdorf, Andrews, Vestermark, Stevenson, Groat III. Akin, Watkins, Boyd, Crosby, Weber, Jones, Lawson, Camillone, Striegel

SOCIAL CLUBS

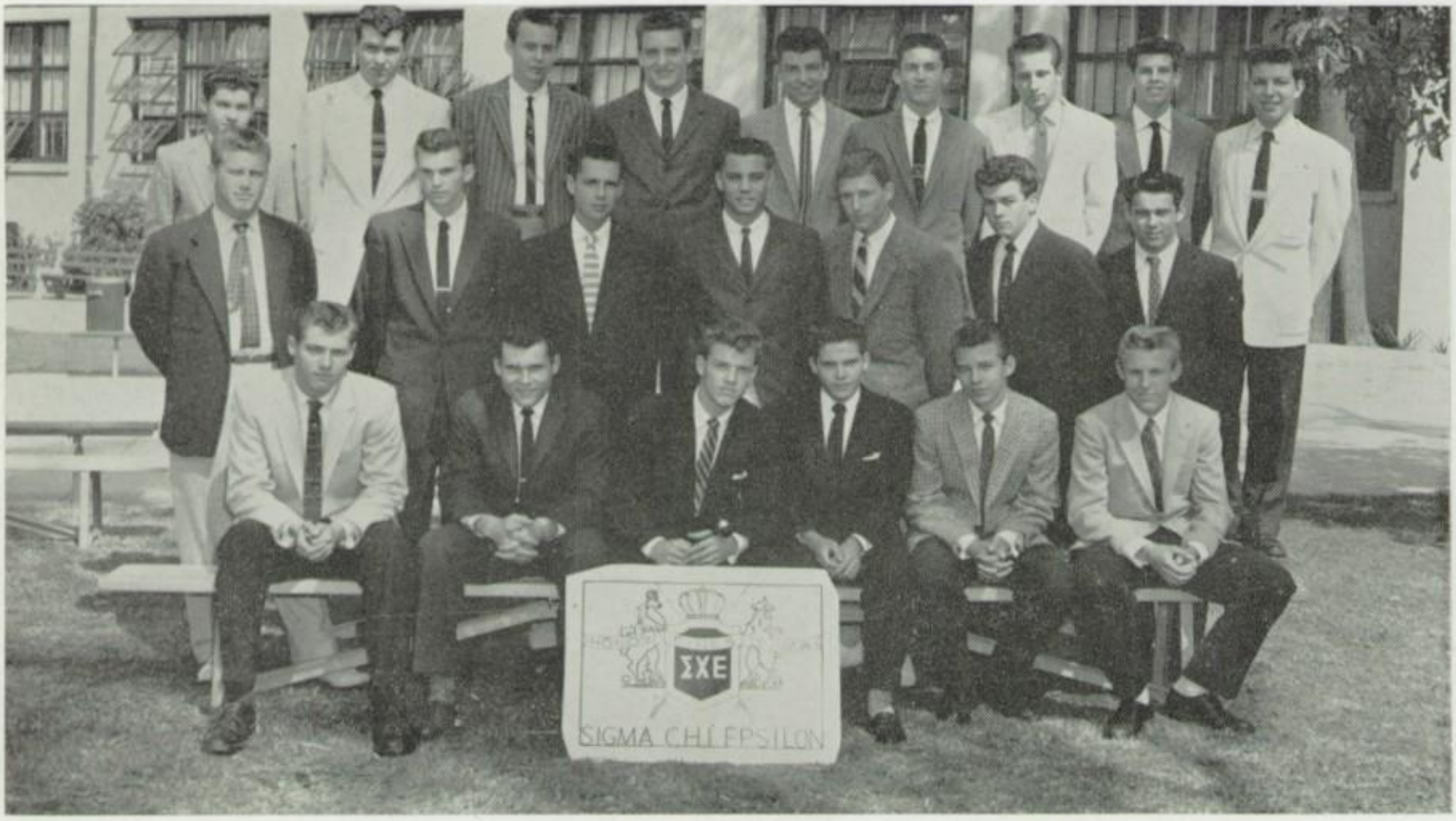

I. Shipley, Burns, Cross, Guido, Christianson, Rolph II. England, Parsons, Frost, Mark, Buckingham, Lanigan, Cadwallader III. Brame, Ayers, Brown, Makh, Johnston, Caldwell, Laird, Reno, Mauger

SIGMA CHI EPSILON

SCARABS

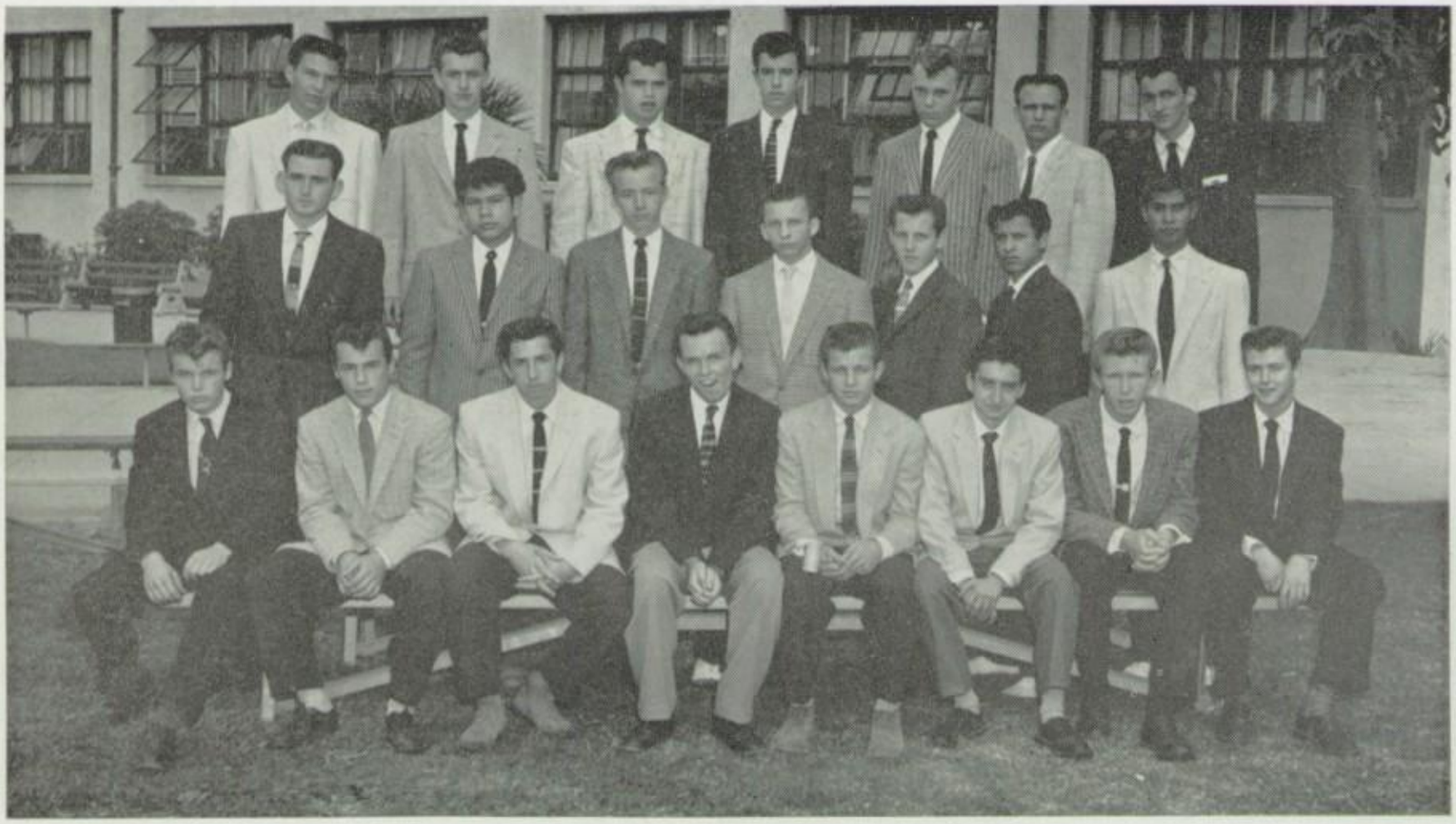

I. Comings, Gray, Sarkin, Woelm, Delcoure, Saraceni, Pittman, Wallace II. Owens, Perez, Blevins, Harbell, Art Delcoure, Moreno, Yoro III. Anderson, Arnold, Arriaga, Sanford, Leva, Keel, Goldman

I. Fisher, Perry II. Martinez, Arnold, Fakes, Adams, Tankersley, Thurmond, Britt, Miller, Peterson, DaGradi III. Brown, Sargo, Willett, Springer, Pond, Demler, Hubbard, McClure, Granau IV. Woodard, Boyd, Wheelock, Wagner, Chrisman, Krenwinkel, Dickie, Jory, Cline, Clark, Gregory

PHI GAMMA CHI

GAMMA GAMMA

I. Forman, Irine, Walsh, Reid, Ogden, Hoffman, Doeswyck, Cruchley II. Eilers, Eitnier, Kent, Reynard, Mollet, Kohr

SOCIAL CLUBS

I. Harris, McConnell, Chitwood, Taylor, Bumgarner, Ward, Rives, Brisco II. Harris, Brookins, Bowers, Seapy, Owen, Meyer, Lindberg, Ricker III. Bradley, Patton, Ostrom, Kuebler, Syvertson, Clark, Hardesty

DELTA GAMMA OMEGA

YOGA

I. Van Winkle, Clark, Dietz, White, Krancus, Richerson, Curtis, Waller, McCollum II. Womack, Hunter, Weldon, Commons, Crowell, Crawford, Finney, Bainbridge, Riedinger, Lawson

I. Caraco, Grimes, Pursley, Ringler, Browning, O'Brien, Kunau, P. Selover, Diefenbach, R. Selover, Redding II. Nishkian, Aston, Petersen, Dutcher, Price, Griffin, Work, Benson, Monroe, Greer, Cross, Redmayne, Stanford III. Blackburn, Young, Caraco, Omohundro, Rosas, Lundell, Pederson, Cicourel, Butler, Gentusa, Coffey

S. F. O.

I. Bixby, Raub, Orser, Gillett, Sheffield, Chadwick II. Anderson, Platis, Tanner, Almstrom

IOTA CHI

WELFARE CLUBS

I. Losch, Pond, Diefenbach, Selover, Greer, Johnson, Sawyer, Selover II. Burt, Blackburn, Carey, Bev White, Bonnie White, Glogauer, Teske, Clark, DaGradi III. McClay, Geller, Newcomb, Wheelock, Curtis, Brooks, Bessolo, Baker, Johnson, Humphreys, Wood

AMI FOREVER

DELTA PHI KAPPA

I. Whitmer, Hansen, Tucker, Wolcott, Cheverton, Lindberg, Lang, Hunter, Smith, Newton II. Ward, Davisson, Hazlet, Criddle, Hocking, Rives, Hubel, Bixby, Rowley, Becker, Nolze III. Nasworthy, Matson, Joy, Beckett, Muntz, Aldridge, Green, Newman, Martin

I. Price, Aston, Munholland, Kunau, Britt, Jory, Miller, Tankersley, Gillum, McClaughry II. Brown, Grimes, Redding, Peterson, Nishkian, Miner, Dutcher, Browning, Schweighofer, Gillis III. Monroe, Peterson, Groth, Willett, Thurmond, Fakes, Pederson

FIDELIS

ZYGOMAS

I. Sturr, Grimes, Martinez, Howe, Redding, Schweighofer, Spargo, Stanford, O'Brien, Selover II. Smith, Fisher, Greer, Metzger, Arnold, Cross, Brown, Johnson

WELFARE CLUBS

DINYAS

I. Drost, Phipps, Steveson, Poe, Lake, Van Holt, Groat, Lopossa, Moore II. McIntosh, Sarttele, Striegel III. Thielman, Duffy, Youmans, Gligo, Griggs, Coppage, Harrigan, Hermstad, Driscoll, Tankersley

KEY CLUB

I. Winchester, French, Pearson, Lederman, Rosenstein, Rope, Buckingham, Grennfield, McDonald II. Mahoney, Mueller, Lounsbury, Wike, Wisot, Willits, Andrews, Fitzgerald, McLane, Nelson, Camillone III. Hunt, Sorenson, Arnold, Fujikawa, Furjanick, Peters, Turk, Green, Wiedrick, George, Crosby

I. Arnold, Cross, Woodard, Tankersley, Beebe, Gillum, Nishkian, Petersen, Perry, Britt II. Smith, O'Brien, Stanford, Richardson, Andrews, Krenwinkel, Matlack, Matlock, Johnson, Lane, O'Callahan, Ballard, Jones, Matlock, Demler, Conger III. Watkins, Tankersley, Weber, Pearson, Smith, Jones, Brown, Lynch, Nettleman, Lawson, Preston

DEMOS

I. Spargo, Martinez, Beebe, Petersen, Olsen, Cross, Demler, Sturr, Springer, Gentusa, Tankersley, Driscoll, Smith II. Matlock, Eldred, Adams, Fisher, Jolly, Davidson, Biby, Gregory, Monteiro III. Perry, McClure, Matlack, Krenwinkel, Wagner, Chrisman, Woodard, Granau, Boyd, Prichard

LAMBDA PHI

WELFARE CLUBS

MING

I. Moss, Brown, Cline, Smith, Fierce, Kamps, Lane, Welles, Hesse, Kalomirou II. Nelson, Turner, Osborn, Armstrong, Welch, Swanson, Morley, Moss, Clark, Richards, Ayers, Metzger, Howe III. Christopher, Duncan, Meyer, Eldred, Platis, Osborn, McAllister, Dickie, McAllister

FRENCH-GERMAN

I. Mrs. Burchard, Anderson, Hansen, Wilson, Reynolds, Cardon, Abrams, Wenkle, Lang II. E. Granstrom, B. Granstrom, DuBay, Warner, Koons, Sweet, Joraleman, Aldridge, Zehner III. Strouse, Feinberg, Crain, Wicker, Wester, Irvine, Frishman, Muller, Kartinen, Liedler, Seapy

I. Booker, Hall, Rowe, Disharoon, Cornell, Brooks, Renning, Ellery II. Royer, Gotenhufs, Birt, Green, Camire, Fuller, Tidwell, Simmons, Cardon III. Miss Weston, Morey, Wike, Wood, Bidwell, Gosch, Gillis, Osborn, Lowrey, Floyd, Miss Dougherty IV. Konstan, Conser, Frisbey, Roodhouse, Owens, Burdick, Giller, Schneider, Brock, Kinchloe

LATIN

MEDICAL SCIENCE

I. Reynard, Krienke, Edes, Cox, Hardesty, Goldstein, Patton, Pearson, Wallenius
II. Hutchins, Geeslin, Hoffer, Boyd, Nicolson, Mann

CAMPUS CLUBS

I. Wright, James, Donald, Gillett, Greening, Marks, Hoover, Phelps, Settlemyer, Gaston II. Cannon, Crabtree, McCrary, Levin, Armstrong, Bryant, Fuller, Miller, Turner III. Erb, Lamb, Sams, Evans, McGuire, Hall, Wise, Brock

FUTURE TEACHERS

SCRIPTERS

I. Morey, James, Bryant, Gillett, Gaston, Armstrong, Parmenter, Hollon, Simmons II. Crabtree, Irine, Stone, Armistead, Turk, Wenkle

I. Pritchard, Duelks, Johanning, Johnson, Doyen, Irine, Hansen, Weems II. Mrs. Smart (sponsor), Falsone, Harp, Reynard, Warren, Nolze, Newton, Moore, Boswell, Brown, Morgan III. Van Leuven, Polly, Perkal, Smith, Frishman

BOWLING

I. Cannon, Schneider, Bigaouette, Coss, Tidwell, Boyd, Gates, Osborne II. Furjanick, Bullock, Foster, Douglass, Wallenius, McGilvary, Barlow, Morgan III. Olsen Hoover, Williams, Barden, Schneider, Giles, Price

CAMPUS CLUBS

SENIOR LETTERMEN

I. Rodgers, Nelson, Tujack, Fears, Hill, Lounsbury, Winston, Honodel, Cowen, Nettleman II. Frederick, Seattele, Pitkin, Esparza, Parsons, Willits, Ward, Camillone, Hufstader, Merchant, Johnson, Nelson, Wrightman III. Bible, Frishman, Driscoll, Warrin, Roberts, Eikmier, Graef, Rope, Watson, Hamton

JUNIOR LETTERMEN

I. Moore, Crosby, Reid, Green, Bub, Bauer, Smith, Brown, Gates, Lukon, Flitton II. Heinsohn, Martin Kelly, Lake, Archer, McIntosh, Boardman, Bell, Cecil, McLaren, Ballou, Neel, George, Smith, Durnin III. Wulfsberg, Martin, Richardson, Cotler, Zack, Cox, Sawyer, Akin, Zelsdorf, Burns, Christie, Lane, Kingsbury

SOPHOMORE LETTERMEN

I. Corey, Rose, Benson, Groat, Nelson, Paulin, Dawson, McFadden II. Harmon DaGradi, Carlson, Smith. Johnson, Ehren, Simmons III. Dave Richman, Dannis Richman, Jackson, Don Paulin, Wyatt, Akin

PHILOSOPHY

I. Hollon, Parmenter, Steele, Irvine, Gillett, Settlemyer, Polly, Brock, Farrell
II. Rinder, Spence, Torrance, Perkal, Frishman, Kartinen, Seapy, Turk (Not Shown: Socrates, Aristotle, Sartre)

CAMPUS CLUBS

HI—Y

I. Van Leuven, Wiedrick, Coye, Sorenson, Johns II. Burns, Kuntz, Smith, Swanson, Sawyer

IOTA CHI

COSMOPOLITAN

I. Donald, Hansen, deBronac, Parmenter, Crabtree, James, Gillett, Settlemyer, Glover, Kelley, Hansen II. Mueller, Rinder, Bunce, Goodman, Irine, Brock, Wonge, Farrell, Polly, Stone, Brown

I Hunt, Lundell, Nishkian, Beebe, Grimes, Aston, Wilson, Browning, Petersen, Hubbard II Gentusa, Welles, Combs, Springer, Segal, Pederson, Reed, Logan, Johnson III Gillum, White, Mark, Harrigan, Griggs, Kohr, Siegel

CANTEEN COUNCIL
CANTEEN OFFICERS

NISHKIAN, GRIMES, BROWNING

KRANCUS, ASTON, WHITE, LUNDELL

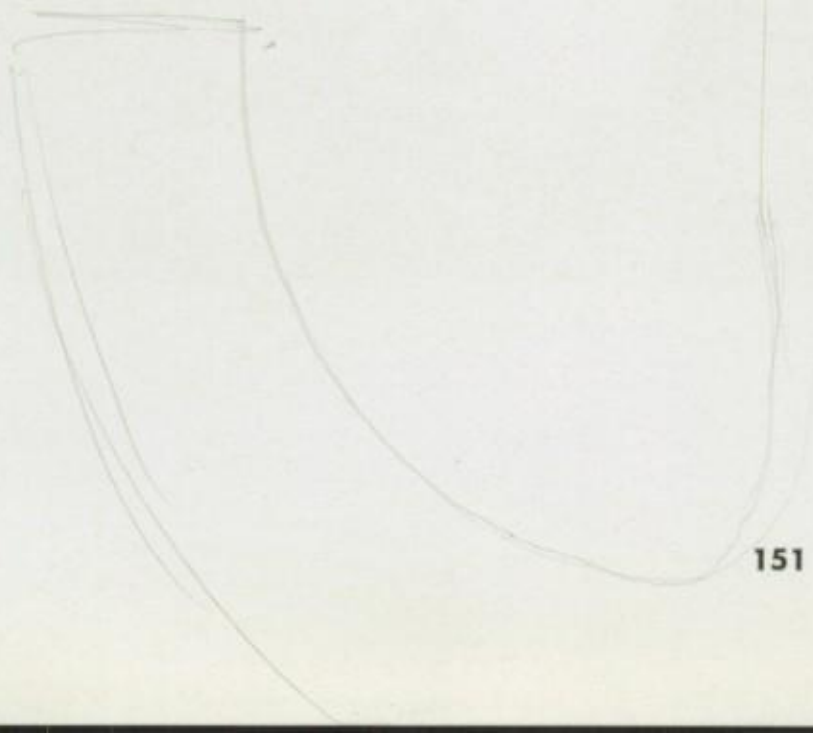

Sports

Touchdown Wilson!

VARSITY FOOTBALL

I. Lake, Rogers, Peterson, Fredrickson, Crosby, Nelson, Camillone, Cecil, Rosenstein, Rope, Mr. Johnson
II. Lounsbury, Nettleman, Patrick, Woodard, Burchfiel, Esparza, Sather, Esparza, French, Green, Nelson, Mr. Meyer III. Eickmier, Cristie, Wrightsman, Mark, Richmond, Richmond, Kingsberry, Frost, Grey, Mr. Rowland

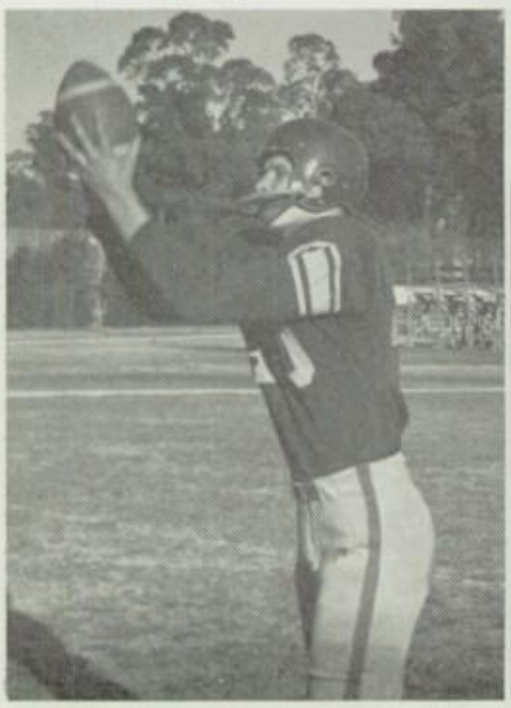

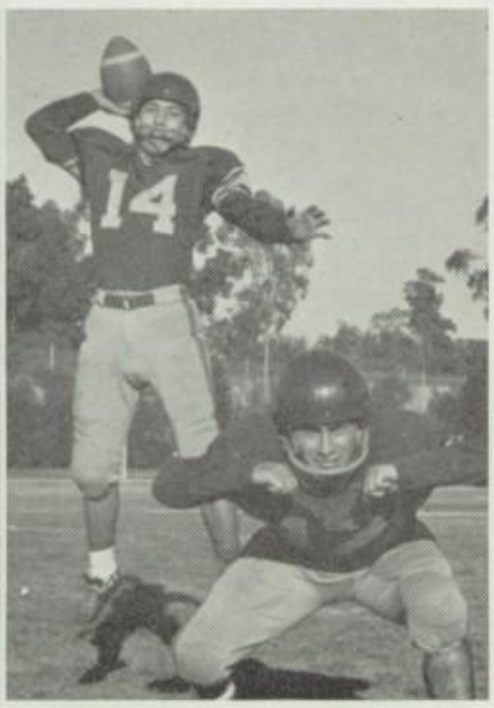

■ **Captains** Kent Peterson, Emilio Camillone, and Coach "Skip" Rowland

■ **Kent Peterson**, hard-hitting end; **Fred Esparza**, slick quarterback; and **Emilio Camillone**, rugged guard.

Hail Moore League Champs!

VARSITY FOOTBALL

■ **Fred Esparza** hands off to Burchfiel

■ Bruins rack up Poly

■ **Bruin forwards** clear the way

■ **"Motor Mouth"**

VARSITY FOOTBALL

DICK CHRISTIE

FRED ESPARZA

IRA ROSENSTEIN

JIM BURCHFIEL

KENT PETERSON

EMILIO CAMILLONE

GEORGE NELSON

STEVE BAUER

LARRY SATHER

VARSITY FOOTBALL

ALEX WOODARD

CHRIS ROPE

EDDIE RODGERS

HAROLD CECIL

BRUIN BEAR

GARY FREDRICKSON

KAREN -
HAVE A GREAT SUMMER
AND LOOK FORWARD TO
NEXT FALL. IT WILL BE
GREAT TO BE A SENIOR.
GOOD LUCK ALWAYS
JERRY
- 19CRS -

JEFF LAKE

DENNIS GREEN

DON CROSBY

JV FOOTBALL

I. Swanson, Patterson, Burns, McMaria, Bell, Wisenhimer, Williams, Dodge
II. Sawyer, Smith, Bordgman, Cory, Smith, Silvers, MacMillan
III. Coach Johnson, Bub, Benson, MacIntosh, Kelly, Browne, Downing, Coach Meyers, Coach Rowland

B FOOTBALL

I. Bright, Woodruff, Fujikawa, Barber, Ehren, Akin, Strait, Lawson, Groat **II.** Christopherson, Ron Akin, Balmer, Caldwallader, Flood, Jones, Sarver, Rellis, Procopio, Marsden, Cross, Smith **III.** Wyatt, Paulin, Dawson, Dave Pualin, Johns, Williamson, Harmon, Whike, Gates, Delcoure, Bell, Butler, Reinhart **IV.** Mr. Chuka, Hill, Jackson, Best, Hoffman, Seebourg, Horton, Parsons, Westmoreland, Waters, Houpaugh, Johnson

VARSITY BASKETBALL

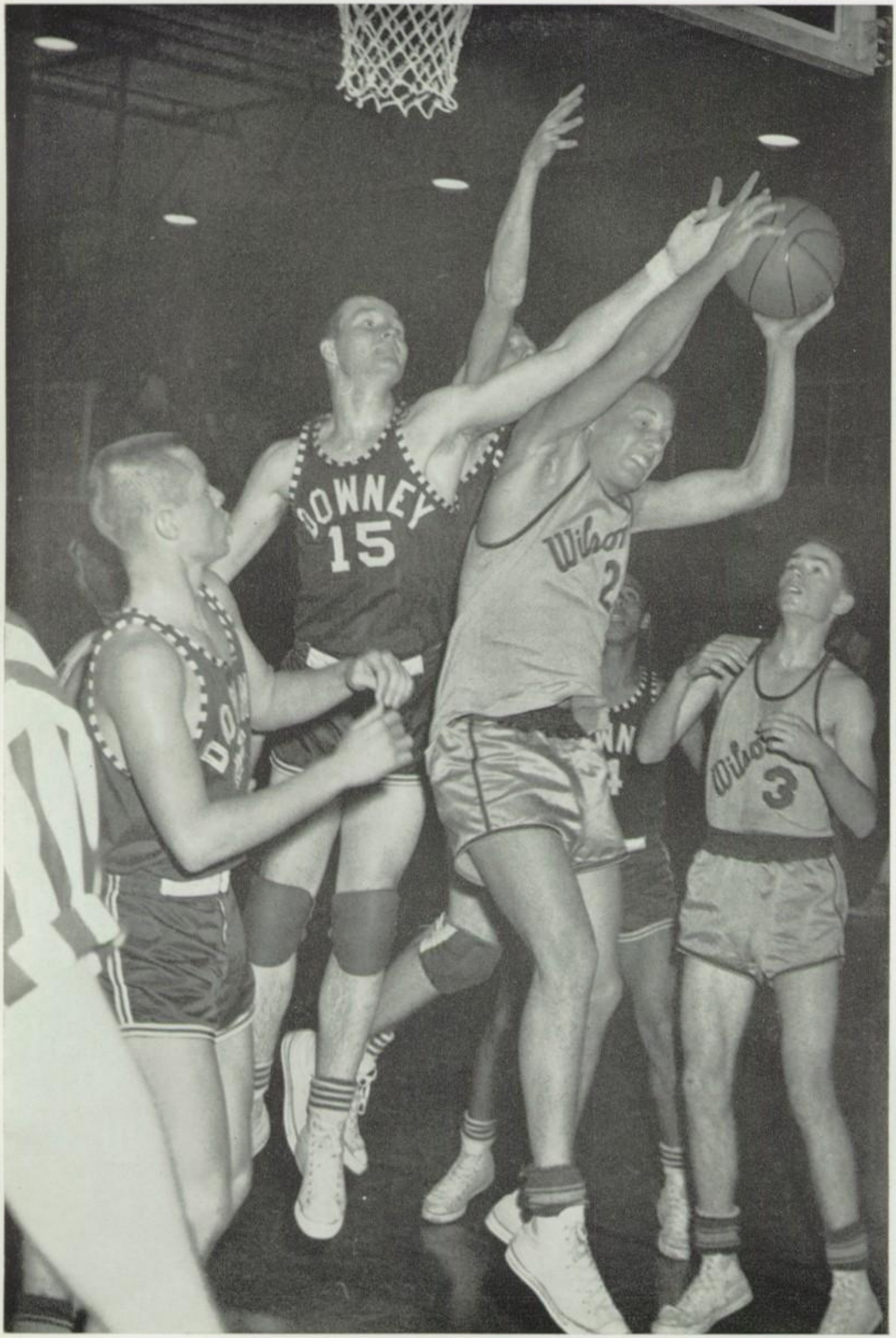

VARSITY BASKETBALL

I. Prosser, Shindler, Woodard, Hoffman, Crosby II. Boyd, Petersen, Rope, Weber, Cox, Pearson

■ **Plagued by a lack** of height and experience, Coach Bob Robbins' Varsity basketball squad nevertheless made themselves a power to be considered in Moore League Circles this season. Hustle, determination, and a never-say-die spirit made the Bruins definite threats to bigger, more experienced opponents. Paced by Casey Cox, an all-city choice at center, and with a trio of hustling guards in Monte Prosser, Gary Shindler, and Alex Woodard and strong rebounders in Peterson, Boyd, and Rope, the Casabamen of Wilson reached their high point in carrying a heavily favored Poly team to an overtime before bowing.

COACH ROBBINS

VARSITY BASKETBALL

■ **Casey Cox**, All-City center, goes high for rebound.

Spirited Bruin Netters Scrap

John Boyd

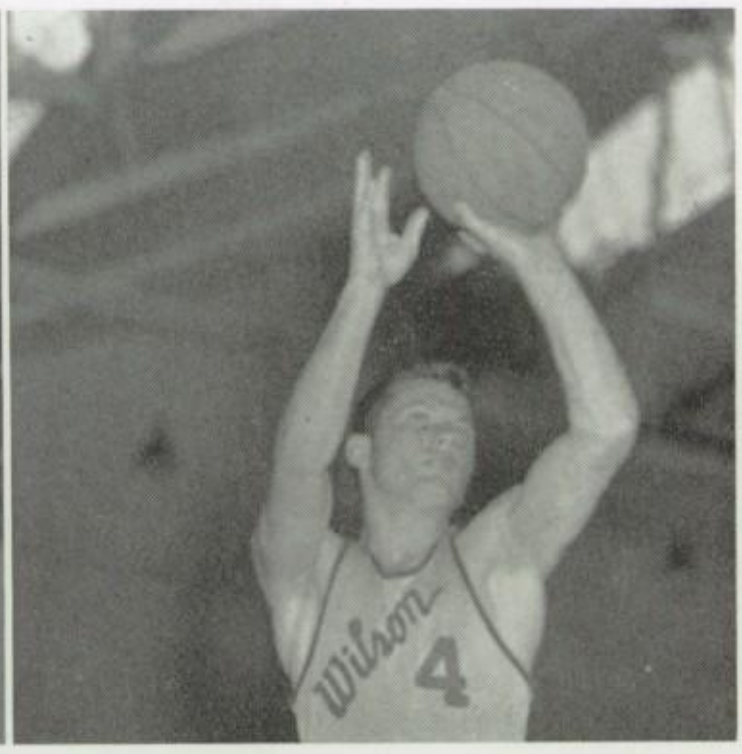

Alex Woodard

VARSITY BASKETBALL

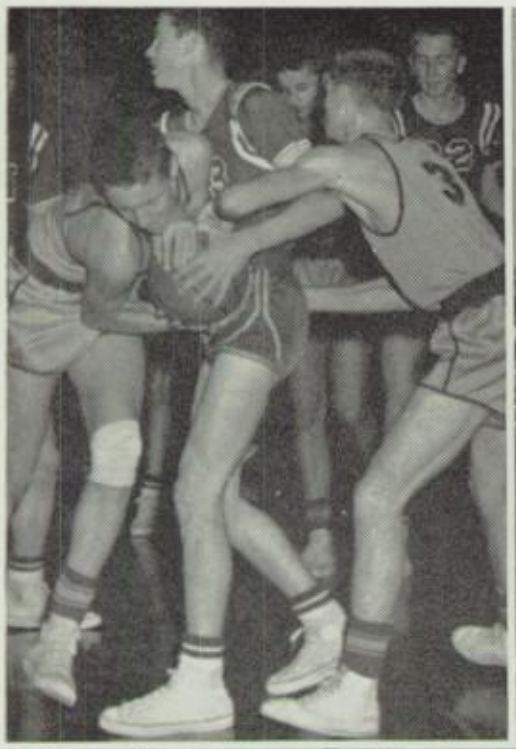

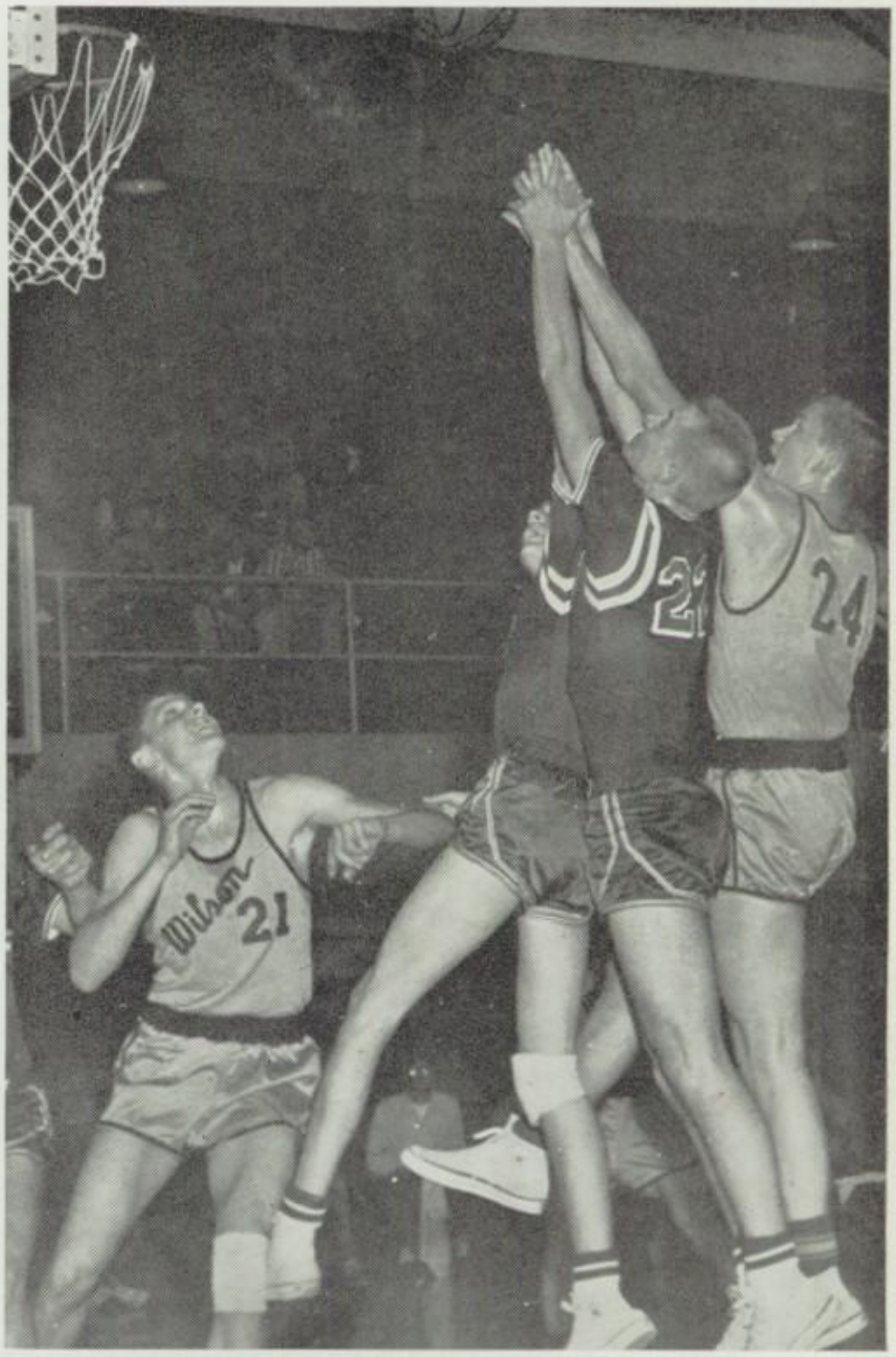

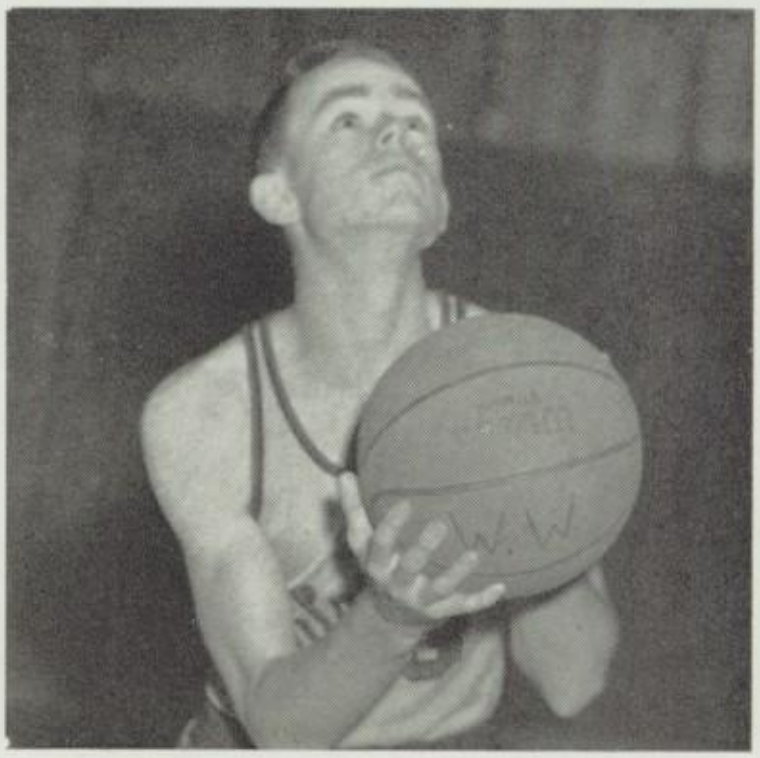

GARY SHINDLER

BEE, JAYVEE BASKETBALL

I. Krebs, Lowe, Tipton, Wiedrick, Poery, Benson, Peters, Williams, Miller, Hanson, McLane

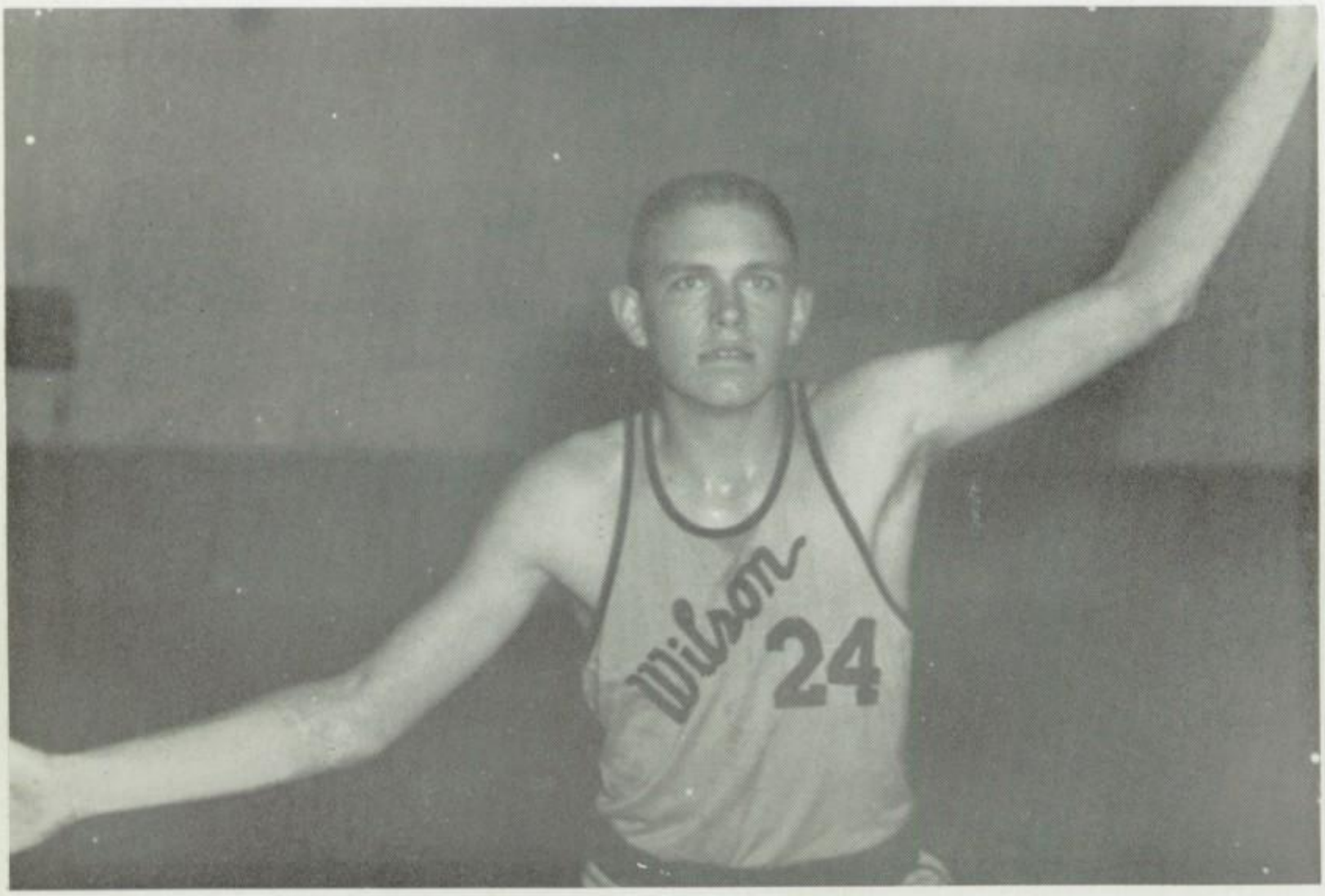

CASEY COX

CROSS COUNTRY

I. Dunn, Martin, Muller, Growell, Wulfsberg, Honodel, Richardson, Gotler, Bible, Mable II. Malizia, Lane, Brierely, Hurstader, Farrell, Newell, Newson, Cowen, Beadle, Montierth, Neel, Ward, Chalenox, Kearns, Winchester, Lowy

Harriers Hurry For Huffman

VARSITY WATER POLO

I. French, Reynolds, Widetick, Fowle
II. Boyer, Zack, Mack, Willets, Martin, Greenfield, Ballou
III. De Smith, Graef, Storm, Montgomery, Gath, Scamlan

Tankmen Have Successful Season

BEE, CEE WATER POLO

I. McDonald, Campbell, Murdock, Medsley, DaGradi, Hall
II. Archer, Moore, Reed, Poe, Rowe, Rose, Brysen
III. Atlee, Berger, Steverson, Sorenson, Rauth, Durnin, Armstrong, Coleman, Bates

BEE POLO

CEE POLO

I. Lourtie, Arnson, Harris, McLaren, Carlberg, George, Arnold, Bird II. Simmons, Payne, Shortridge, Cox, Flitton, Graef, McFaden, Hopper

VARSITY SWIMMING

I Cole, Schurter, Wiedtick, Poe, Ballou, Fowle II Martin, Mackh, Redfern, Zack, Greenfield, Boyer III Coye, DeSmeth, Woodle, Katzmeier, Bauer, French.

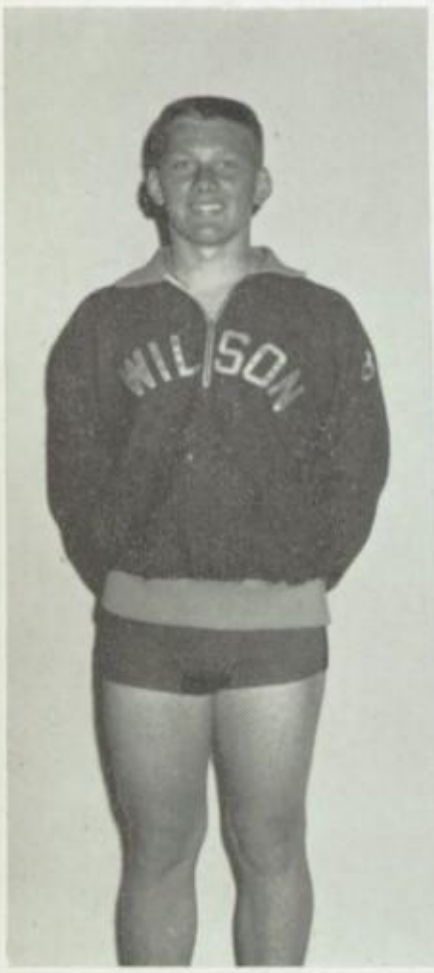

RUSS POE

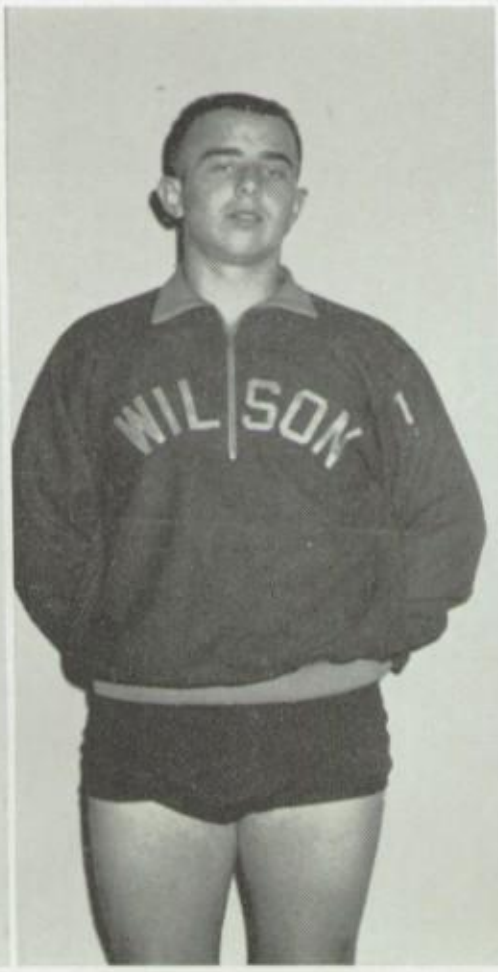

PAUL ZACK

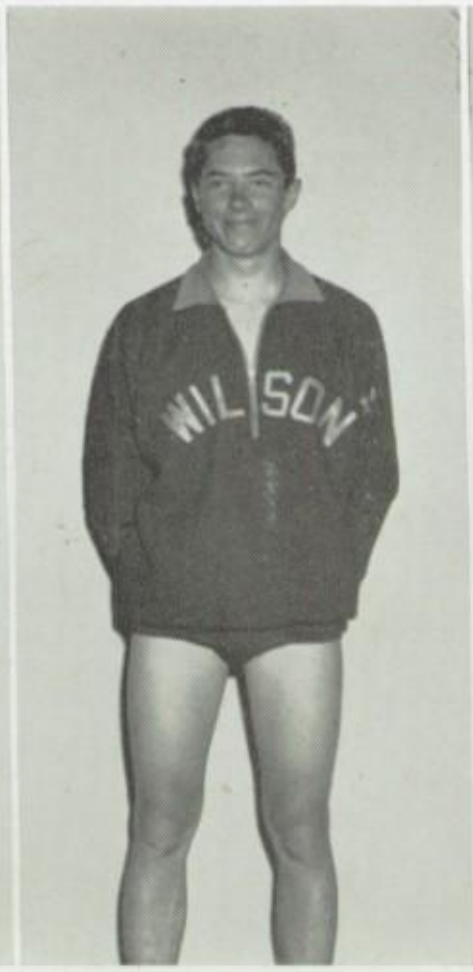

OREN SCHURTER

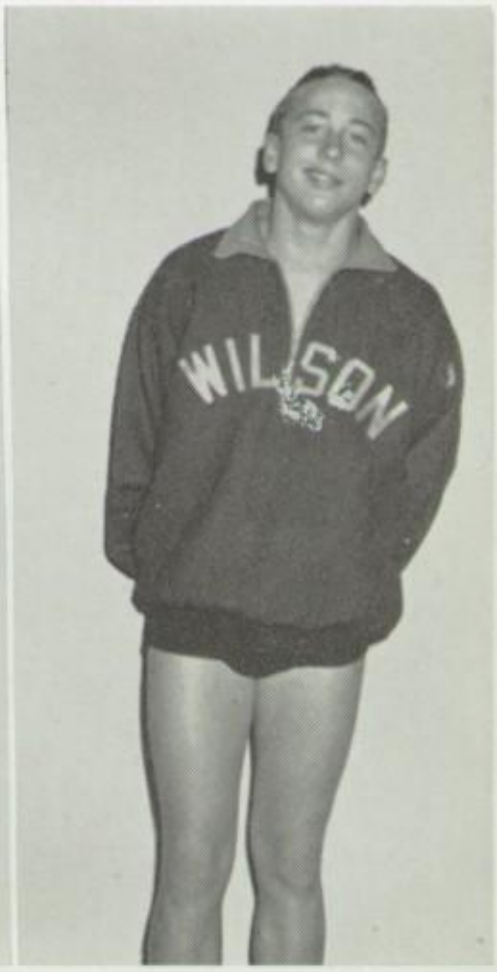

LANCE LOURTIE

SWIMMING ACES

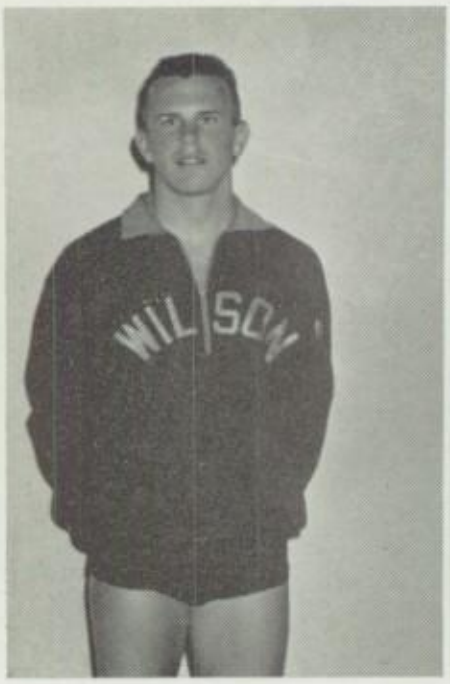

BILL ROSE

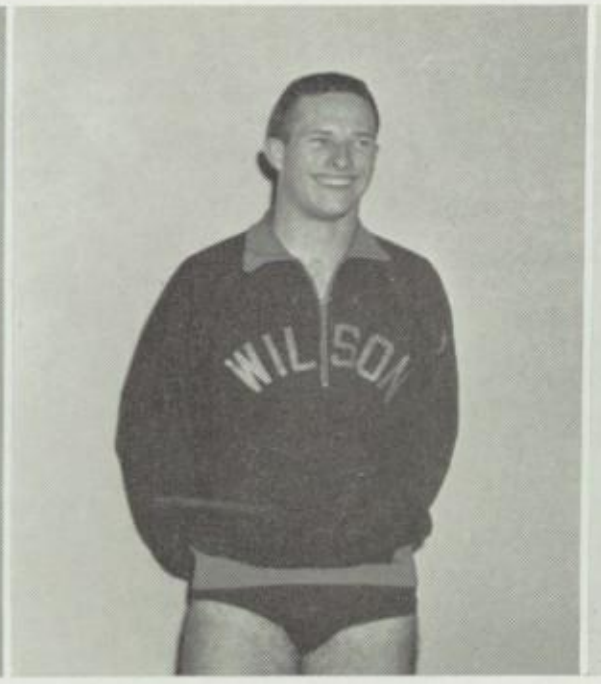

BOB BOYER

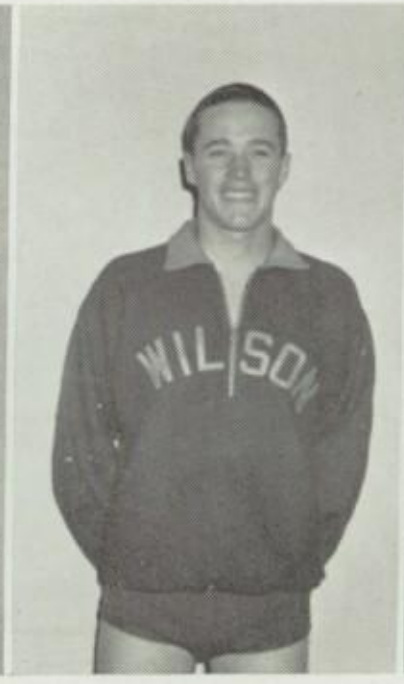

PHIL BRYSON

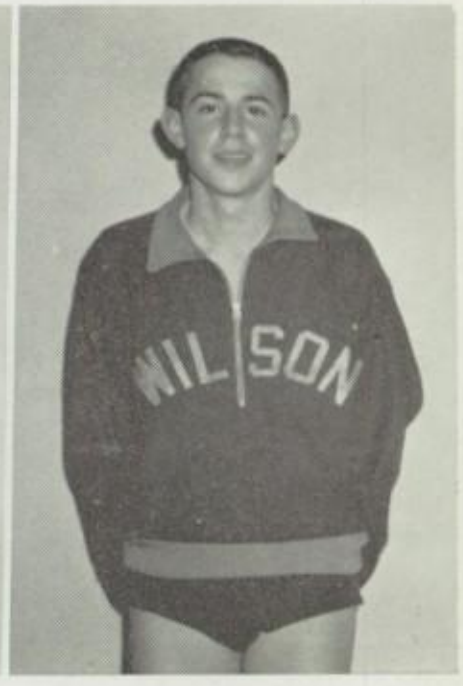

STEVE GEORGE

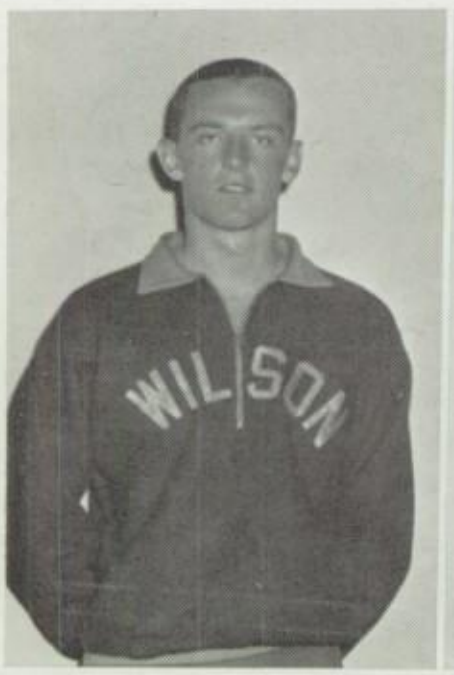

TOM REDFERN

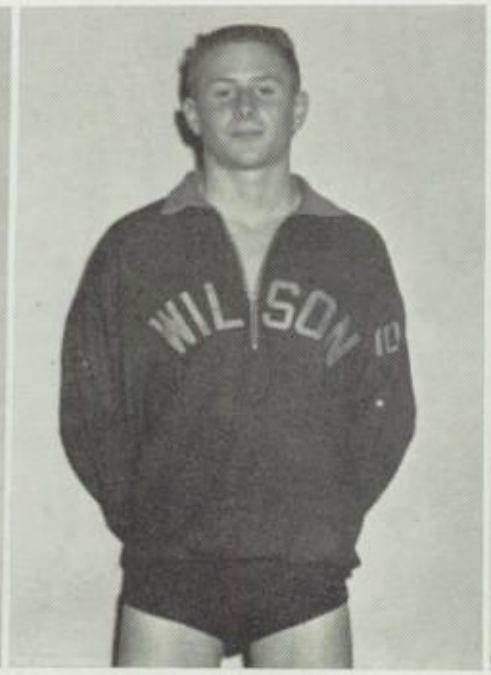

LEON REINHART

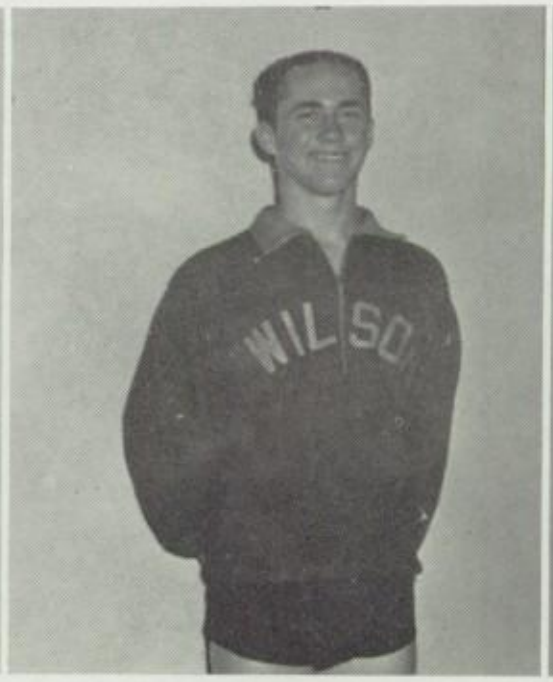

TOM HEINSOHN

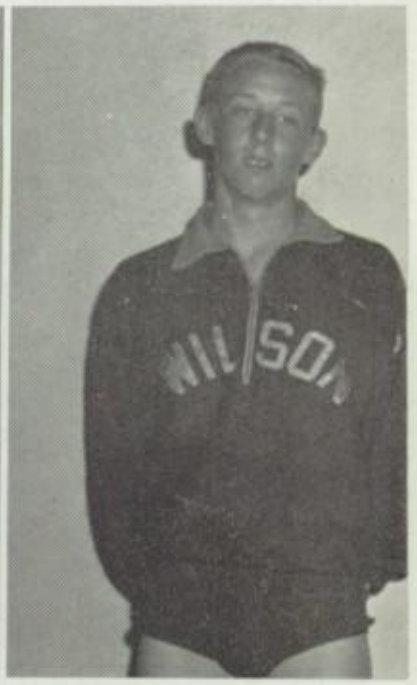

ERIC CARLBERG

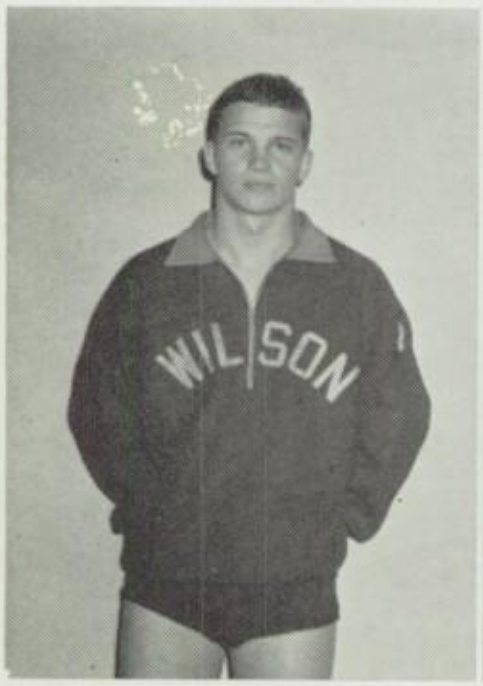

BUTCH PATRICK

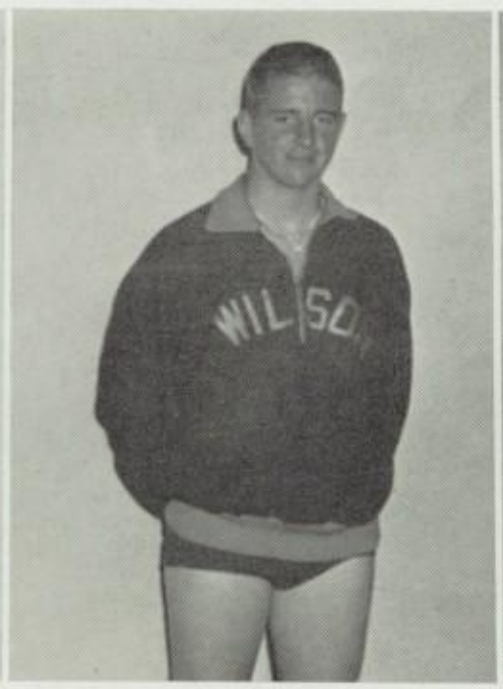

JOHN REID

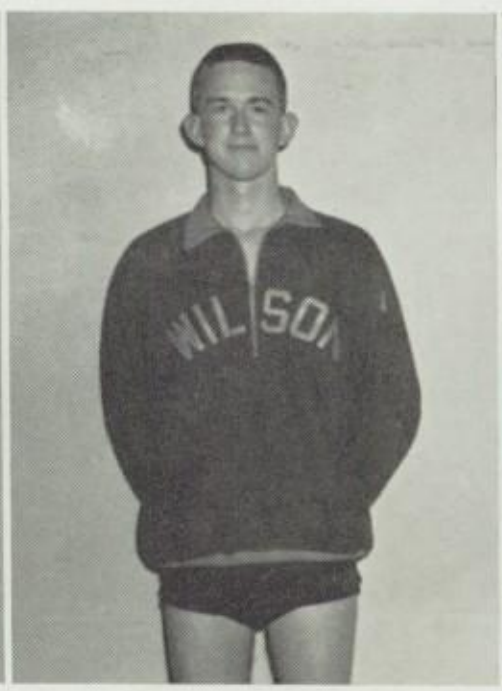

JOHN ROWE

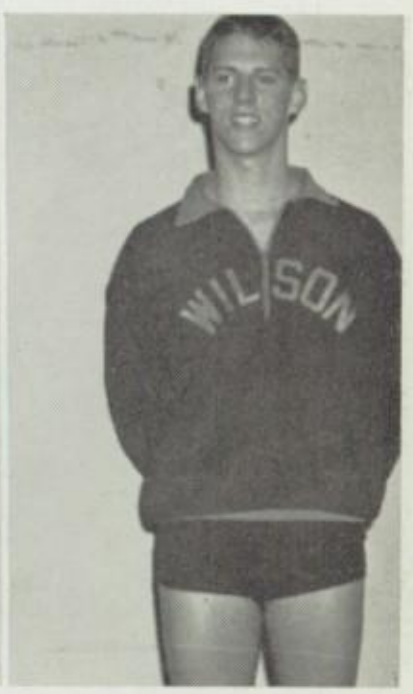

SAM RAUTH

SWIMMING RELAYS

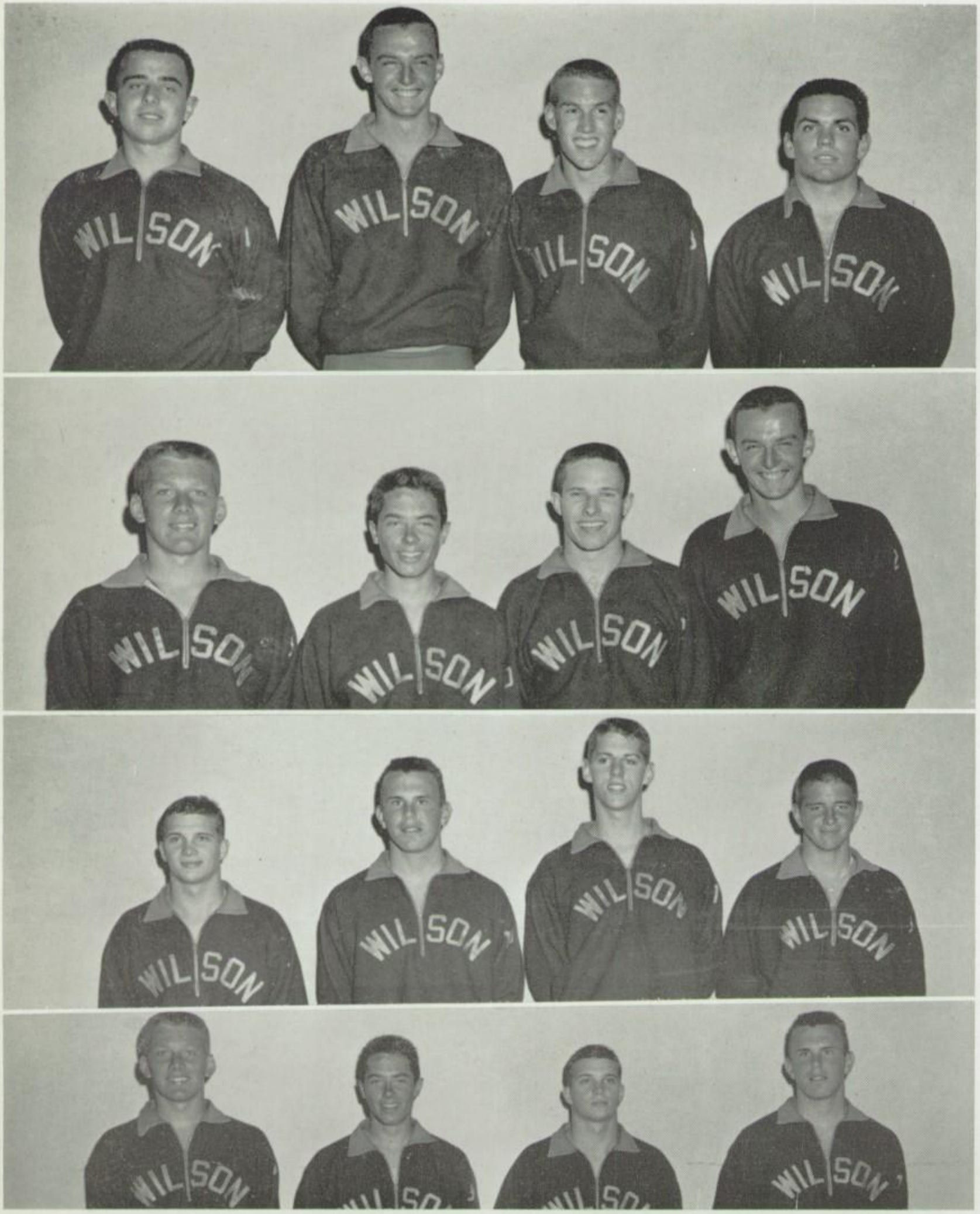

VARSITY FREESTYLE — PAUL ZACK, TOM REDFERN, JACK GREENFIELD, STEVE BAUER

VARSITY MEDLEY — RUSS POE, OREN SCHURTER, BOB BOYER, TOM REDFERN

BEE FREESTYLE — BUTCH PATRICK, BILL ROSE, SAM RAUTH, JOHN REID

BEE MEDLEY — RUSS POE, OREN SCHURTER, BUTCH PATRICK, BILL ROSE

BEE SWIMMING

I Hayes, Switzer, Reid, Kildall, Bryd II Patrick, Bryson, Rowe, Rauth, Rose, Archer, Murdock III Kolbhass, Guthier, Berger, Armstrong, Horton, Waters, Coleman

CEE SWIMMING

I George, Lourtie, Heinsohn, Reinhart, Carlberg, McClaren, Arnold II Simmons, Hopper, Deats, Lovern, DeVrees, Graef, Payne

VARSITY TRACK

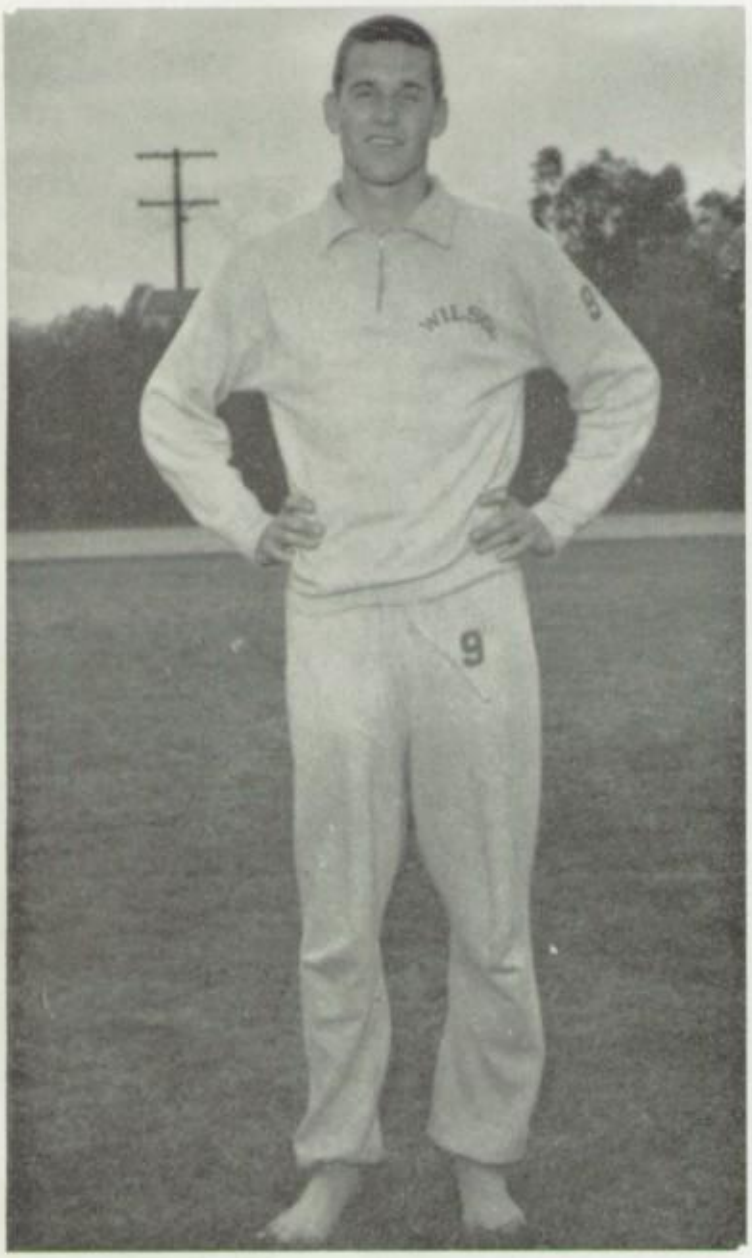

CLAYTON WARD

NICK HONODEL

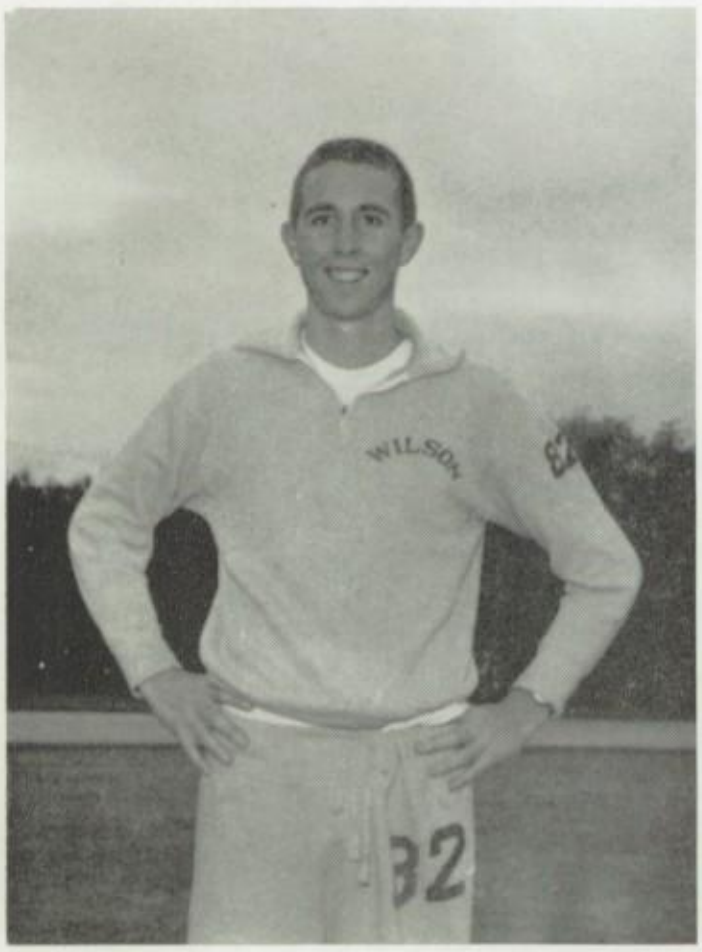

JIM PITKIN

■ **Wilson thinclads,** perennial powers in prep track circles, have again fielded a strong squad. Early practice meets, paced by performers such as Jim Pitkin, Clayton Ward, Nick Honodel, Jim Burchfiel, and John Patty, give promise that again this spring the Bruin track varsity will assault school and league records.

BEE, CEE TRACK

I. Lewis, Lawson, Jones, Cadwallader, Paulin, Dikeman, Merchant, Gray **II.** Ehren, Kahl, Fenwick, Louderback, Andrews, Cannon, Johns, Gates **III.** Akin, Sontag, Paulin, Hoopaugh, Pace, Hall, Fujikawa, Ransom

I. Ballard, Richardson, Sarver, Marsden **II.** Cotler, Barber, Newell

GOLF

I Coach Rowland, Frost, Johson, Miller
I Lane, Lake, Siegal, Harper, Frishman, Guido II Coach Rowland, Frost, Johnson, Miller, Crozier, Shipp

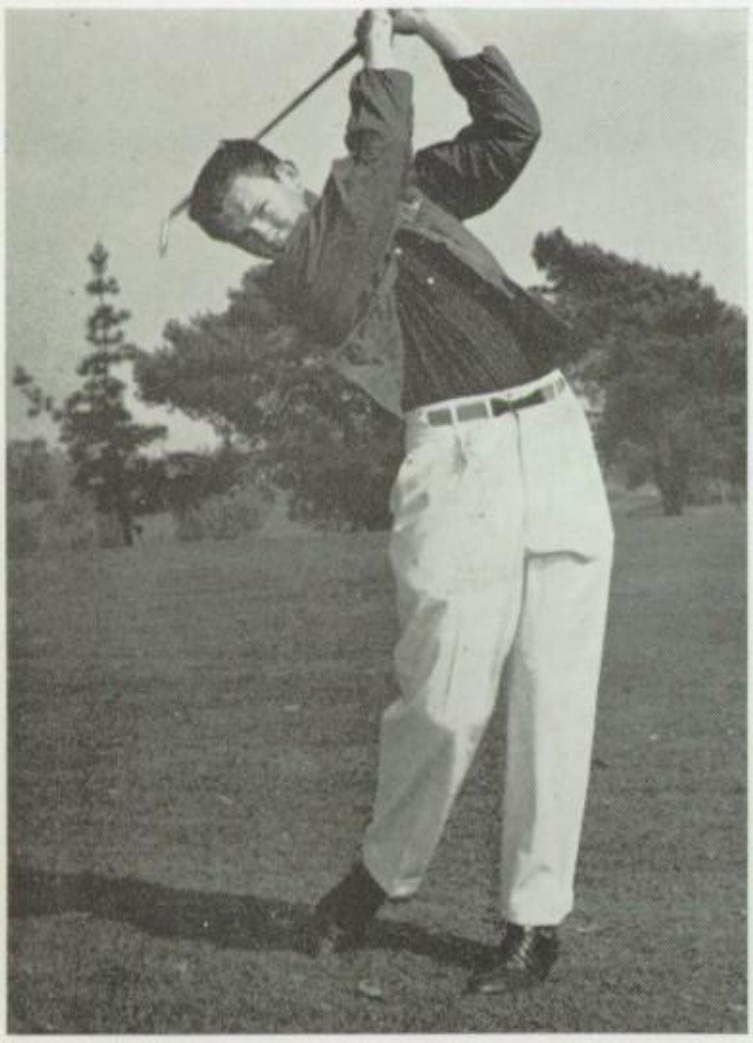

JEFF LAKE

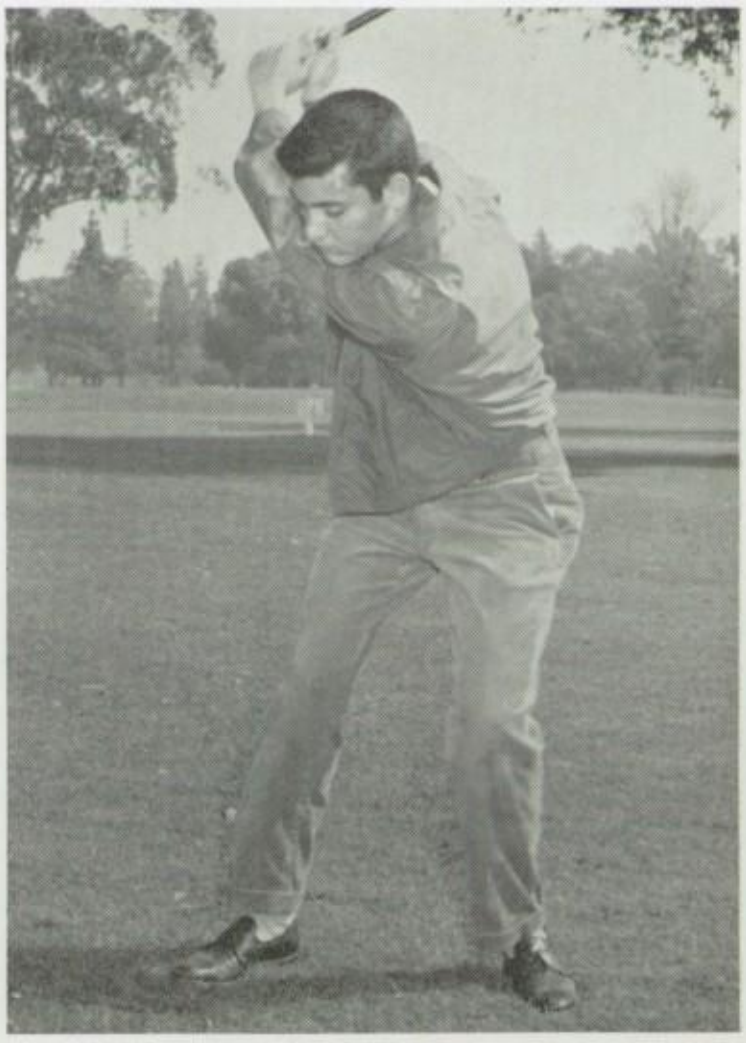

STEVE LANE

JAYVEE GOLF

I Sharp, Patterson, Brooks, A. Frost, Tucker, Brierley, II Coach Rowland, Scanlan, Turmin, Kearns, Knight, McLane

JAYVEE BASEBALL

VARSITY BASEBALL

I. Tillman, F. Esparza, Coppage, Green, Woodard, Lang, D. Esparza II. Norwood, England, Shindler, Lukon, Cox, Dean Richmond, Dave Richmond, Rodgers, Nelson, Lounsbury

Bruins Off to Fast Start

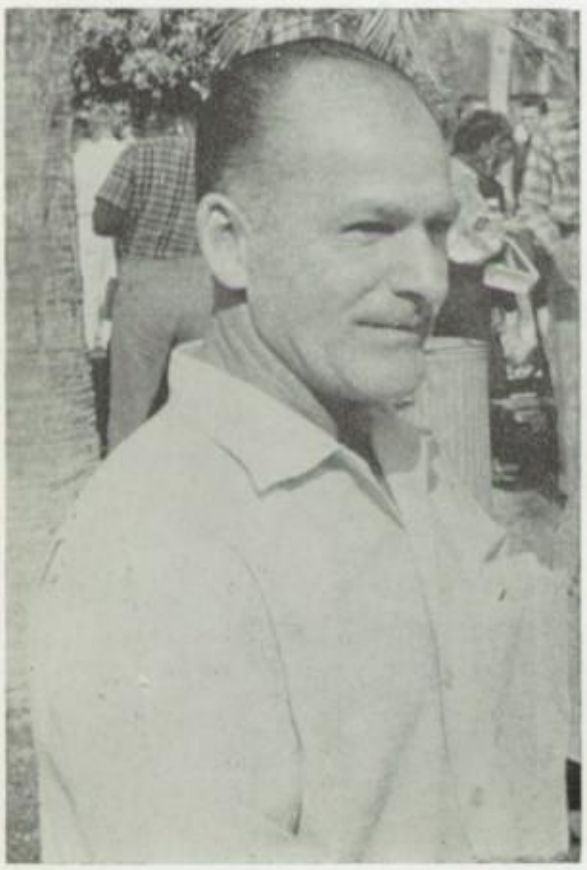

COACH CLIFF MEYER

■ **Always a contender** in league baseball races, Coach Cliff Meyer's Bruins are off to a fast start in pre-league games this year. Boasting a winning streak of five straight, the Bruins, behind the pitching of England, the big bat of Freddie Esparza and a tight defense, are definite threats to capture the first baseball crown in the newly-formed Moore League.

VARSITY BASEBALL

FRED ESPARZA

DAVE RICHMOND

DENNIS GREEN

CASEY COX

DENNIS RICHMOND

DICK ESPARZA

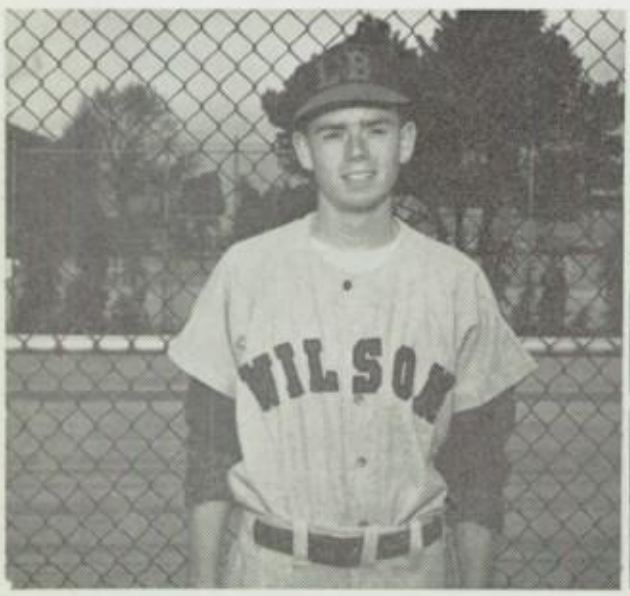

GARY SHINDLER

RON ENGLAND

ALEX WOODARD

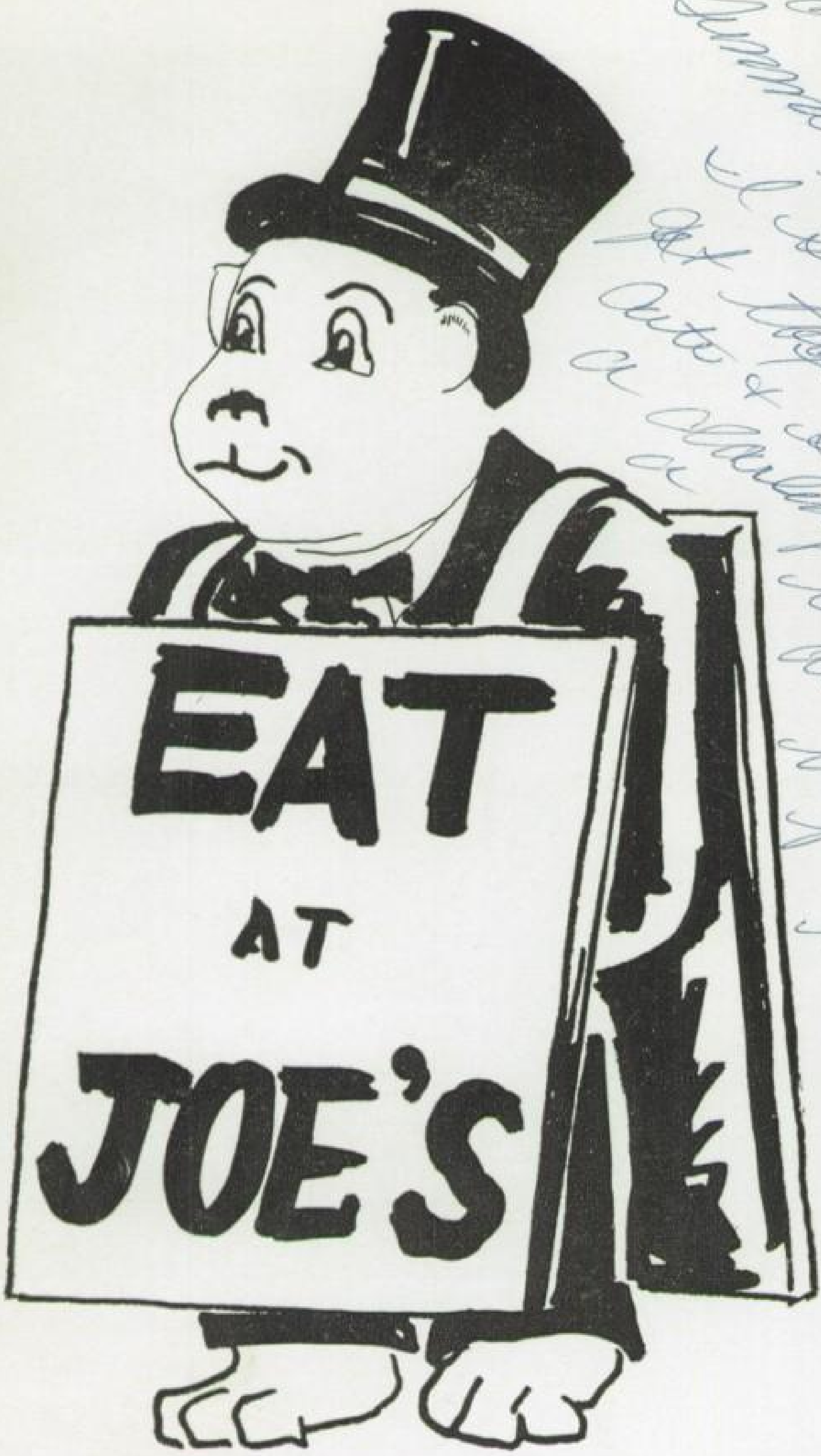
EAT
AT
JOE'S

Karen,

You are really a sweet & great gal
I've enjoyed being in Ami with you
so much. We've had a great time, huh?
Please don't forget me next year, cause I
won't forget you. I'll be back to visit.

Be good
Love,

Peggy Schoner
AMi-5F6

Ads

Linda Arnold Margaret Willett Ira Rosenstein
Buffums' Young Careerists

Buffums'

leads the way to summer fun with a brilliant array of gay playclothes . . .

Linda and Margaret are cool and comfortable in their Campus Casuals ensembles, designed for fun in the sun and easy care.

Ira's outfit is styled for leisure, too.

His beachers and novel shirt make relaxing easy.

Long Beach . Santa Ana

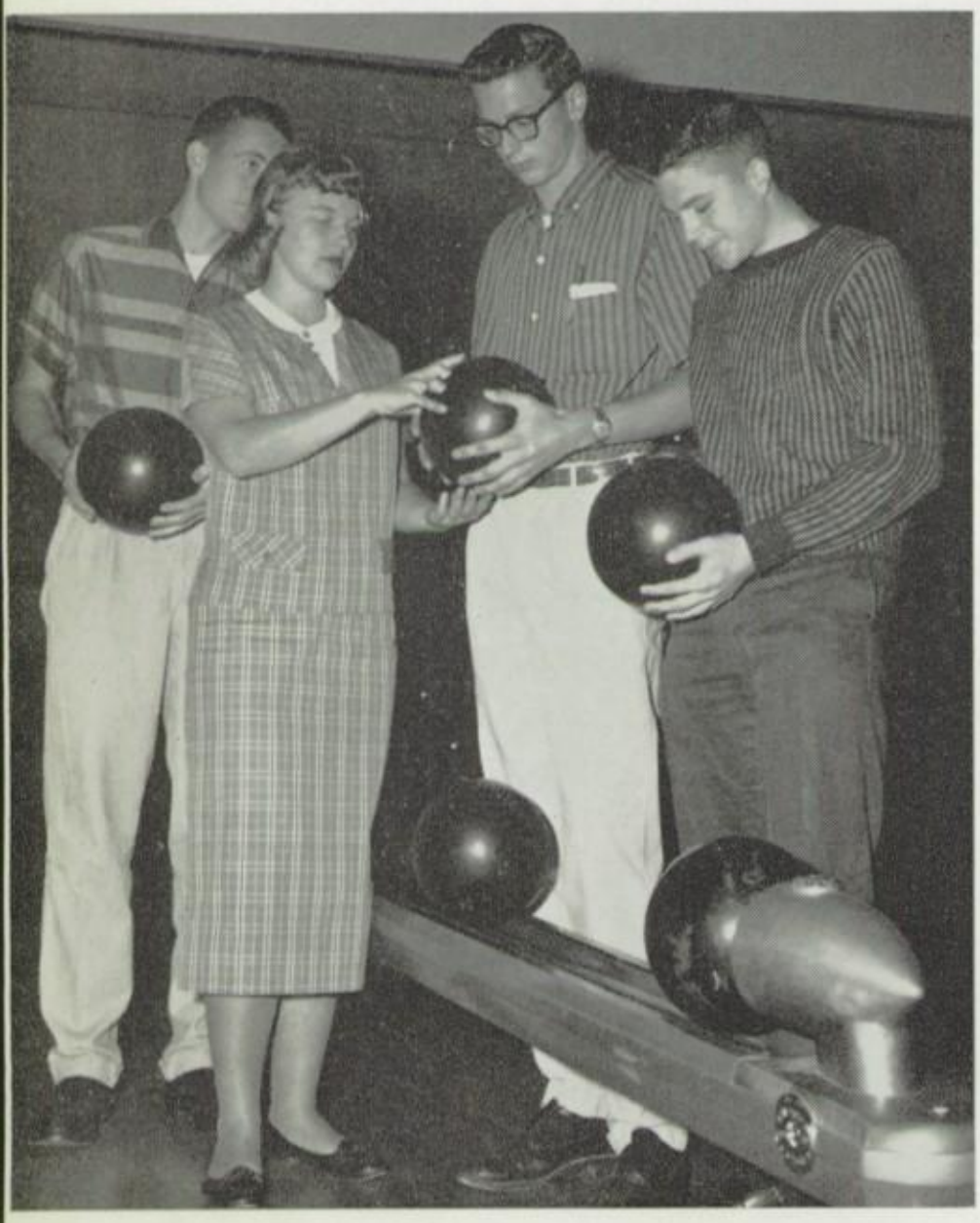

Enjoying America's fastest growing sport at Long Beach's finest bowling alleys, The Circle Bowl, are Hal Johnson, Carole Hansen, Jim Doyen, and Stan Irvine, all of Wilson's bowling club. You'll enjoy the friendly atmosphere and courteous service when you patronize The Circle Bowl.

CIRCLE BOWL

1755 Ximeno **GE-91151**

"Pretty as a picture" are the cottons modeled by three popular Wilson seniors. Wearing one of **JERI'S** full cotton dresses, Melinda Howe, vice-president of Ming, is ready for any summer date. Jan Britt, president of Fidelis, is set for school or dates in her smart chemise from **JERI'S**. President of Ami, Peggy Selover, likes JERI'S smart separates for summer fun.

"For smart clothes that make a hit, **JERI'S** is the place to go," agree all three girls.

218 Pine Avenue
HE 7-7371

JERI'S

Five pretty Wilsonites enjoy **Domenico's** Pizza. Patti Caraco, Miss Pizza of 1957, likes **Domenico's** mushroom pizza for the end of a perfect dance date. Diane Cross, Lambda Phi prexy, likes **Domenico's** salad to start off an exciting football game. For a casual date, Phi Gam Prexy, Sue Perry, approves of **Domenico's** fine Italian food. Pretty Marna Redmayne, publicity chairman of S.F.O., likes **Domenico's** for the comfortable atmosphere. Our beautiful Homecoming Queen, Joanne Schweighofer, likes **Domenico's** fast service and friendly waitresses. For fun, good Italian food, and a friendly atmosphere; go to **Domenico's.**

5339 East Second Street
GEneva 9-8514

DOMENICO'S PIZZA

Diane Cross, Lambda Phi President, Phi Gam Prexy, Sue Perry, and Sally Brown, Varsity Song Leader, browse through the largest selection of their favorite records at Humphreys, which is Long Beach's oldest and finest music store. **THIS** is the only place to shop for anything from harmonicas to hi-fi's. Remember it's **HUMPHREYS** for "everything in music."

130 Pine Avenue
HE 6-4296

HUMPHREYS

gay new fashions for summer fun

Becky Greer, student body secretary, wears a lime yellow check in sheer dacron voile with full skirt and flowing bow tie. 17.95

Faye Baldwin, treasurer of Ami, shows the chemise in blue rayon linen with satin bound neckline and large buttons on the underarm closing. 8.95

Linda Thias, editor of Campanile is very gay in a cerise and white print on cotton satin. A feature is the interesting double-breasted back closing. 17.95

All three from Walker's summer-minded collection in the campus shop on second floor.

Walker's
the friendly store of Long Beach
DOWNTOWN at 4TH and PINE

Pat Stanford, senior class secretary, models a lovely two-piece outfit of linen. This duo comes in many flattering spring shades. Not shown: matching capri pants. Pamela Peterson, member of Fidelis Welfare club, models a cotton knit T-shirt and jamaica shorts of sail cloth by Catelina. Joanne Schweighofer, lovely finalist for the 1958 Miss Welcome to Long Beach title, wears an excitingly different striped swimsuit entitled "Jetstream".

Smart gals at Wilson High know there is no comparison to the budget and style-wise feminine apparel that can be found at Carreer Girls.

147 East 4th
HE 7-5445

CAREER GIRL

Smart Wilsonites know the EGYPTIAN DRUG STORE is the place to shop for fine quality.

Laurel Jolly, popular member of Lambda Phi, admires the wide selection of cosmetics featured by the EGYPTIAN DRUG STORE.

Louann Tanner, well known member of Campanile Staff, also agrees the EGYPTIAN DRUG STORE is certainly the place to go for all pharmaceutical necessities, school supplies, and items of general use.

Both girls patronize this outstanding drug store.

5128 East 2nd
GE 3-0456

EGYPTIAN DRUG

"I prefer to shop at GRETA'S because of the friendly atmosphere and large selection of clothes," remarks Joanne Schweighofer, Zygomas prexy.

Pam Peterson, popular Phi Gam member, replies, "GRETA'S is the place to go for top name brands and clothes for all occasions, and I especially enjoy their wide selection in evening dresses."

"You're right there," adds Judy Johnson, vice president of AMI, "their clothes are really tops."

"Yes, GRETA'S, is the place where smart Wilsonites shop," agree Judy, Pam, and Joanne.

GRETA'S

5012 East 2nd
GE 3-4949

STUDENT BODY STORE

Serving
the
Students
of
Wilson High

WILSON HIGH SCHOOL

our 50th anniversary

During the past Fifty years we have had the privilege of producing many outstanding School Annuals. We are indeed proud to have the honor of producing your annual this year. To the graduates, we salute you for a job well done, may continued success be yours throughout life.

GREENS CREATIVE PRINTERS AND LITHOGRAPHERS

427 AMERICAN AVE. · LONG BEACH 12, CALIF.

Your Gibson Style Shop announces the expansion and concentration on Sophisticated Teen-Age styles. Sizes— 7, 9, 11, 13,— 8, 10, 12 and 14.

Junior Prom and Dansant dresses, crisp and fresh at $25.00, $35.00 and $45.00.

Summer Cottons at $15.00, $22.00 and $45.00.

We invite you to view-without obligation to buy-our large assortment of up-to-the-minute Sophisticated Styles.

Shop early for best selections. "THE EARLY BIRD GETS THE WORM".

Open Friday 10AM to 9PM

Free Parking

501 East Ocean
GE 6-1273

GIBSON STYLE SHOP

Congratulations, Class of '58

Official Campanile Photographer

LYNN HAWKINS PHOTOS

5016 Faculty Avenue

ME 0-1802

Carol Grimes, welfare director of SFO sorority, and Nancy Callan, active member of Canteen Council, are pleased to hear of the thrifty prices at SPROUSE—REITZ as they brouse through the school supplies. Jackie Monroe, Treasurer of Fidel's Welfare Club, also feels that SPROUSE—REITZ is the place to shop.

SPROUSE—REITZ

GE 3-9385
4710 Los Coyotes

HARRISON DRUG

5000 East 2nd
GE 9-2891

Admiring the exclusive line of futurama cases are Bob Sawyer and Lynn Cluff, both are well known members of Campanile Staff. The NAPLES PHARMACY displays a complete line of drug store items, including jewelry purses, novelties, and ice cream foods. Pharmaceutical needs are truly complete.

NAPLES DRUG

5700 East 2nd
GE 9-0978

Pretty Teri Pond, Secretary of Ami Welfare Club, wears tennis shorts and skirt of Arnel Sharkskin by Sportsmaster. Bonnie White, Governor of Welfare, models a petite white cotton, with blue embroidery by Jr. Flair at $29.99. Peggy Selover, Girls' League Treasurer, wears a Sophisticated Miss creation of orange cotton and dacron at $24.99. These popular Wilson girls' know that for value and style The Kandy Kane, "The Nautical Store in Belmont Shore," is the place to go.

4923 East 2nd
GE 4-9426

KANDY KANE

INDEPENDENT—PRESS—TELEGRAM
ENGRAVERS

WILSON CALENDAR

September 16—School Open ! ! !
September 19—P.T.A. Milk Bowl Game
September 27—Wilson vs San Diego
October 4—Car Caravan to Paramount
October 11—Wilson vs Mira Costa
October 18—Lakewood vs Wilson
October 23—Wilson vs Fullerton Water Polo
October 25—Wilson vs Millikan
November 1—Homecoming Day—Joanne Schweighofer, Homecoming Queen
November 8—Dad's Night—Wilson vs Jordan football game at Wilson

WILSON WON THE MOORE LEAGUE CHAMPIONSHIP

November 9—Scarabs Barn Dance
November 15—Wilson vs Downey
November 18—Opening of the Bruin Den
November 19—Wilson vs El Segundo Water Polo
November 22—CIF Game—Wilson vs Fullerton
November 23-24—Thanksgiving Vacation
December 2—College Advisement Night
December 22—S.F.O. Christmas Dance
December 23—Phi Gamma Chi-White Christmas Ball
December 19—January 2—Xmas Vacation
January 18—Aces Pajama Jump
February 10—Rushing begins for Social Clubs
February 11—Lambda Phi Queen of Hearts Ball
February 12—Lincoln's Birthday—Holiday
March 22—Phi Gamma Chi Sweater Hop
March 25—Klub Kapers, S.F.O. 1st place
March 28—April 6—Easter Vacation
March 21—March 29—Rag Drive
April 18—Girls' League Backwards Dance
May 3—Fidelis Hobo Holiday
May 29—S.F.O. Beachcomers Ball
May 30—Memorial Day—Holiday
June 6—Carnival sponsored by Social Club Council
June 14—Junior Senior Prom
June 15—Vespers—Auditorium
June 18—Senior Breakfast
June 19—Graduation and All night dance—School's Out ! ! !
June 21—Phi Gamma Chi—Kiss the Boys Good-by dance

WILSON SCORES

Varsity Football

Wilson	0	San Diego	32
Wilson	6	Paramount	18
Wilson	7	Mira Costa	13
Wilson	20	Lakewood	6
Wilson	20	Millikan	7
Wilson	26	Poly	14
Wilson	12	Jordan	7
Wilson	0	Downey	26
Wilson	13	Fullerton	34

Varsity Basketball

Wilson	49	Newport	57
Wilson	47	Lynwood	55
Wilson	56	Bellflower	71
Wilson	55	Redondo	72
Wilson	48	Compton	44
Wilson	49	Sierra	60
Wilson	45	Anaheim	54
Wilson	61	Torrance	43
Wilson	49	Sierra	37
Wilson	45	Morningside	68
Wilson	66	Montebello	50
Wilson	49	Compton	65
Wilson	50	Lynwood	54
Wilson	54	Lakewood	32
Wilson	54	Millikan	67
Wilson	45	Poly	80
Wilson	59	Jordan	73
Wilson	54	Downey	69
Wilson	51	Lakewood	40
Wilson	39	Millikan	59
Wilson	61	Poly	62
Wilson	47	Jordan	52
Wilson	52	Downey	60

Varsity Baseball

Wilson	4	Huntington Beach	6
Wilson	5	Newport	3
Wilson	3	Garden Grove	2
Wilson	3	Newport	0
Wilson	10	Garden Grove	2
Wilson	4	Lynwood (tie	4
Wilson	2	Montibello	4
Wilson	2	Bellflower	1
Wilson	0	Bellflower	4
Wilson	9	Lakewood	8
Wilson	4	Millikan	0
Wilson	2	Poly	3
Wilson	6	Jordan	5
Wilson	6	Lakewood	0
Wilson	1	Millikan	13
Wilson	0	Poly	1
Wilson	1	Jordan	3
Wilson	2	Downey	1

ME 'N YOU PAGE

Dear Karen

Remember when you and I Slept in the bath tub

Dear Karen

Remember when you and I, Robin and Sherrie decided to leave the Bruin Den and walk to Hodys. That little cat we rescued was sure cute and then remember sitting on the bench, watching all the boys go by. We've had a lot of the fun and your friendship has seemed to make school much more enjoyable. You have a sparkle that makes everyone happy and you have a personality to fab. **Dear**

Remember when you and I You're so cute too. But I don't have to tell you how neat you because everyone had done that before me. I hope you have a great time at Disney land and we have to do plenty of things this summer together. I am so glad that I made Ami and was able to meet you. O'well that's enough blab so I'll close **Dear**

Remember when you and I

Love,
Your Sis Ami
June

Dear

Remember when you and I

Dear

Remember when you and I

Dear

Remember when you and I

Dear

Remember when you and I

Karen,
I sure wish I'd known you better but we could have known each other better, but I'm sure I will next year.
I wish you the best of luck in everything and I know with those long dark eyelashes you will be...
Best Wishes
Dean
-F

Dear Karin, Poopsie
Our friendship has lasted for a long time now, & I know that the future years will be no exception. You have a wonderful personality & will go a very long way in this world. Best of luck in all you do.
Love,
Linda Turner
-MGHS-

Dear Karen,
I have certainly enjoyed knowing you — you're a lovely person and a wonderful girl. Best wishes for a happy summer — see you next fall! I'll
Sincerely,
Susan Welch

Dear Karen
It has been nice meeting you. I'm glad you could come this year and maybe we'll see you next year. Have fun this summer. I hope to see you real soon. Maybe at the beach.
Love
Sharon Kincaide

Karen -
This year has really been tough and I know that next year will be just as good as this. I wish you the best of luck always and have a good summer. [illegible]
Yours forever
[illegible]
THOS

To a real
nice girl
to bad your not
as smart as I am in
Geometry lots of luck
Next year year yourly
need it

John Reid
ATHOS + DINYES

Karen,
To a real cute girl
I'm so glad I was able to meet.
Have a fabulous time this summer
and the best of luck in the
years to come. I certainly
hope I'll get to know you
better. Hope to see ya soon!
Love,
Connie Hiraoka

Karen -
although I don't know you
very well - yet - I still hope
you don't move. I hope you
will have a good time a
Disneyland - I know I will.
I sure hope we can get
together a lot this summer.
Sorry I can't think of more
to say right now.
Love,
Jeff Gates

Hi Karen,
You're one of
the cutest girls I
know, and I'm certainly
proud to have you as my
Ami sister. I know we'll
have a wonderful time next
year, and I hope to get to
know you even better.
See you this summer!
(Visit me at Buffums!)
Love,
Teri
ΣΓΧ
AMI

So Karen
A real
sweet and
cute girl. Best
of Luck in the
future.
Jeanette
Dye

Dear Karen
Its really been
this fun year knowing you
a great personality and with it
you should go far. Loads of luck
next year.
Love ya Pederson
Karen "SPD F"

Dear Karen-
Gym was fun
this year, & maybe
we'll have classes to-
gether next year, you
are one of the sweetest
girls I know. I wish
you all the luck
in the world. Have
a wonderful
summer!
Love
Colleen
Logan

Karen
Ya a real sweet
girl with a great personality.
It's been fun doing survival
these past weeks. Hope we can
get together this summer.
Barbara Prolsky

Dear Karen,
This year has
really been wonderful,
hasn't it? Your wonderful,
sparkling personality will
win you success. Best wishes
always.
Love,
Sandy
Hesse
-MING-

Karen:
If you get over your
case of dishpan from
washing cars, I'll wager
you'll be back next year.
Have a cool summer. Good
Luck!!!
Jan "Golden Voice" Ross

Dear Karen —
The best of everything to you always! It was so nice meeting you — I hope to get to know you much better — Hope you have a pleasure-fulfilled summer, and Hope to see you again soon!
Love,
Judie Sakimoto
-Tajma-

Karen —
It has been a pleasure to meet you!
Hope to see you some-time next year!
Best wishes in every-thing!
Congratulations —!
I heard you got Flag!
Good-luck!
Always,
Phyllis Miyagawa —

"Poly"
Karen — I'm really glad you could come tonight. You are a very likable girl. I'm so happy & have met you.
Lots of Luck
Love,
Nancy Shallace

Karen — It has been nice knowing you this year, even if I don't know you very well. Lots of luck always.
- Bill Soon

Karen —
Even though you made some snide remarks; I'm very happy to have known you this year. Congratulations on making FLAG!
Good luck always,
Lanee Lourtie

Karen —
We've had a ball in Peter's this year and hope we are in more classes together in the next 2 years. Best of Luck —
Bill Armstrong ?

Karen:
Its really been
neat knowing
you these past
2 years. Good luck to
a swell person
Love
Betti
#

Casey
Sure has been great
knowing you for the
last year and a half.
ever since I've known
you you've been real
sweet. good luck to
to a real sweet
girl Love always
Ronnie
Zeke
(ACES)

Karen,
You're really thick, &
you're a great girl, go the
I hope you get every-
thing good. Good luck, Jan

Karen!
I have really
enjoyed knowing you Jenny
this past year and
hope to see more of
you next year.
Loads of Love,
Macy Slater

Karen,
You are really
a neat girl and
I hope we will
be able to become
much closer friends.
Love ya and
luck always, Jane
ΘΓX
F.

Karen
We've had fun
in H. S. & Alg.
You're a cute girl and
I wish you all the
luck. God bless you
Margaret
Bradley

Karen,
you're a wonderful
girl and I hope I see
a lot of you in the
future. I'm awfully
glad we became good
friends this year.
Good-luck with
everything and everybody
that you ever come
in contact with.
Katie

[illegible]
K.

Karen, I've really been neat knowing you this year although I don't know you too well. I've heard a lot about you from Andy last year. You are really a wonderful gal and I wish you the best of luck.

Love ya, Julie Woodard -DTX

Karen, it was a lot of fun going out with you this year & sometime I want to do it by myself. I hope you had fun this year and have a lot of fun this summer. Get to know Jeff better. Good luck.

RON RICHARDS

-ACES-

Karen, It has really been neat knowing you even though it was only a couple of days. I wish you the best of luck in everything you do.

Audrey Sparks.

Karen, This year has really been fun. I hope next year & this summer is as much fun for you as I know this year has been for you.

I hope you get everything you want always.

Love ya

Pam Dutcher

SPO -F-

Dear Karen, I think you're just a darling girl & I wish ya' the Best of luck ever. I sure hope I get to know you even better next year. May all your dreams come true.

Love ya

DEE BAPP

Karen - It's been fun having you sit behind me even though we don't get along. Stay out of trouble. I'll see you

Chris Dawson

Zorro

-ATHOS-

Karen - Have fun this summer. It's been a great year.

Ralph Morgan

-XE-